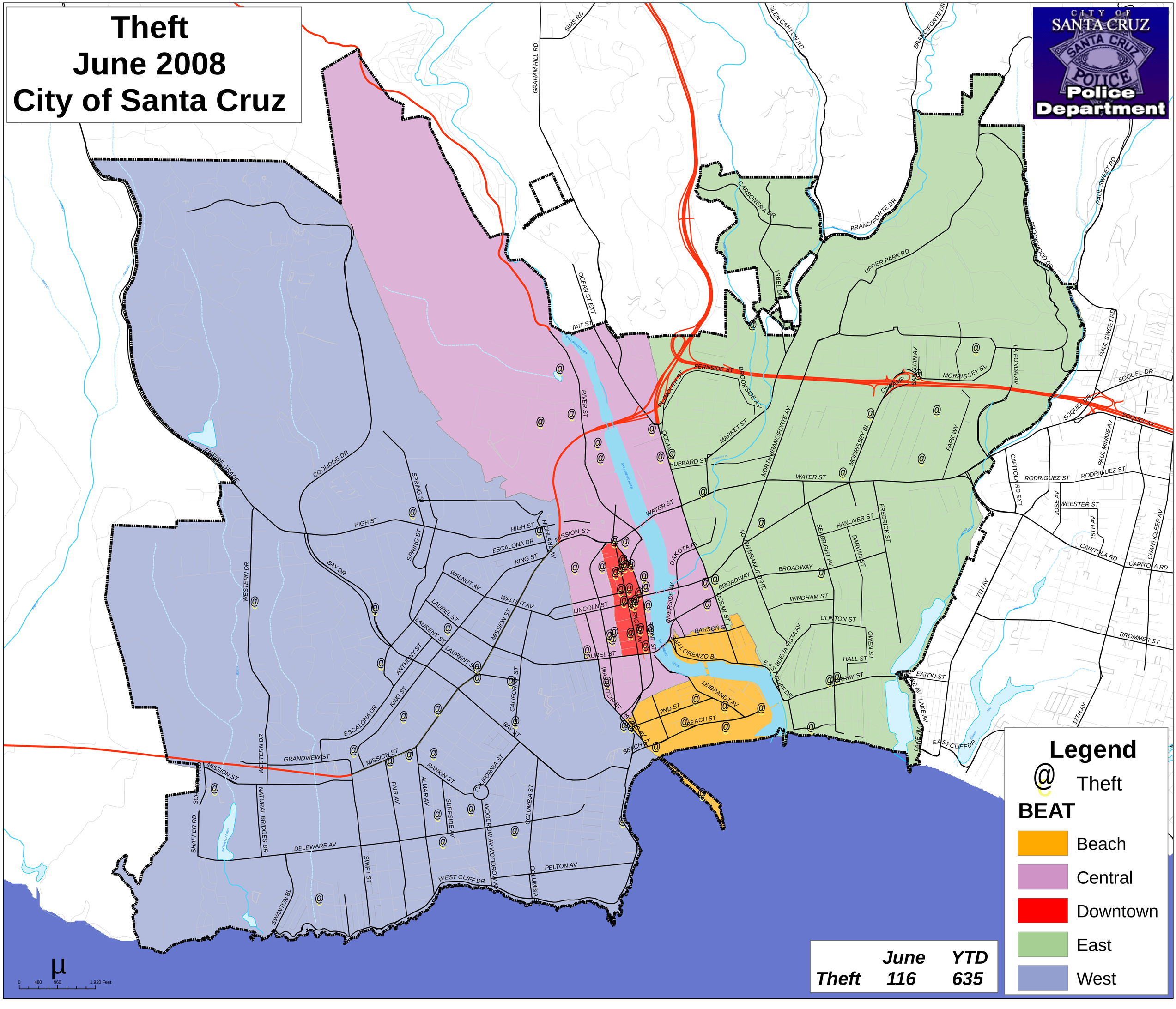# Theft
# June 2008
# City of Santa Cruz