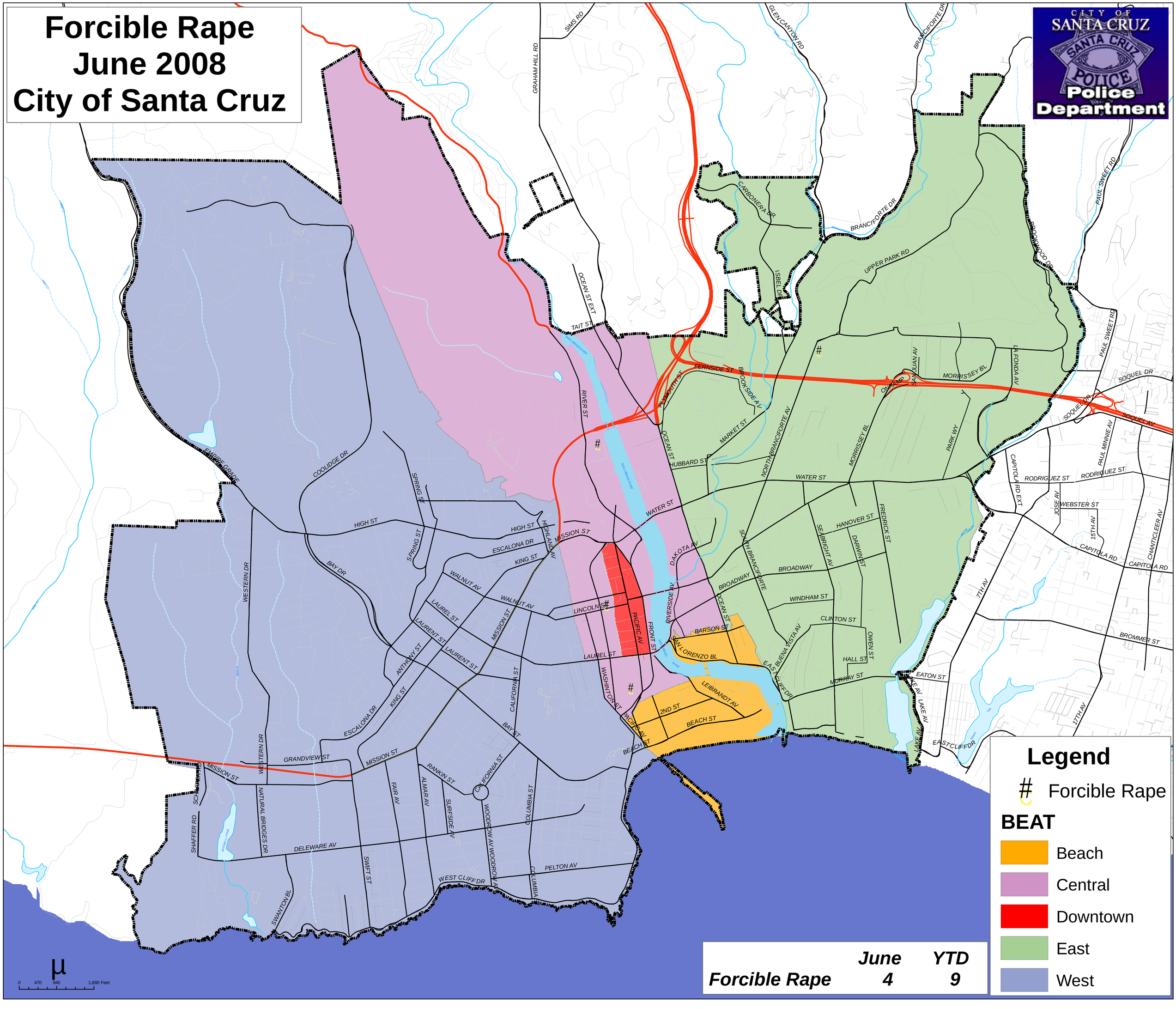Forcible Rape
June 2008
City of Santa Cruz