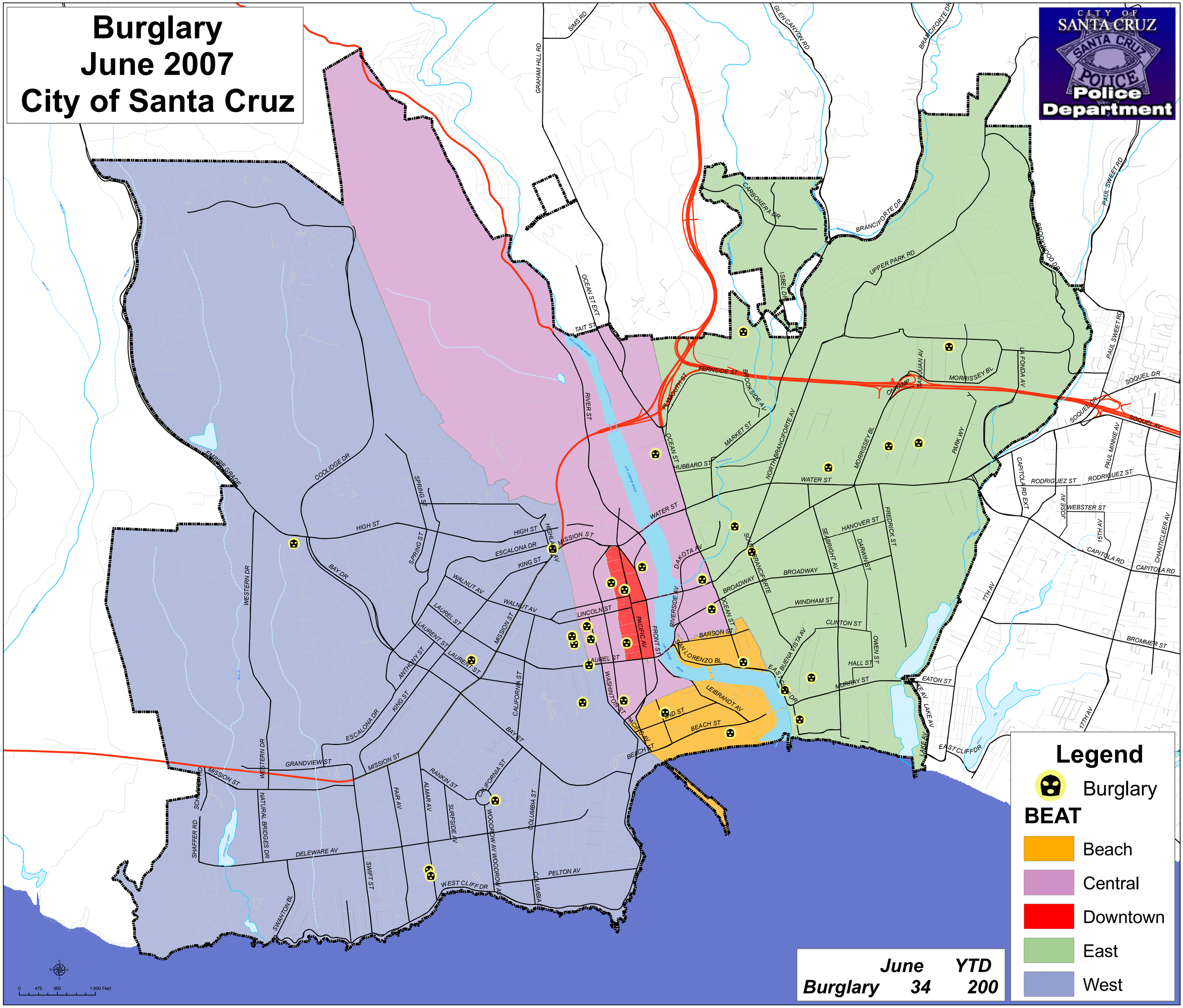Burglary
June 2007
City of Santa Cruz