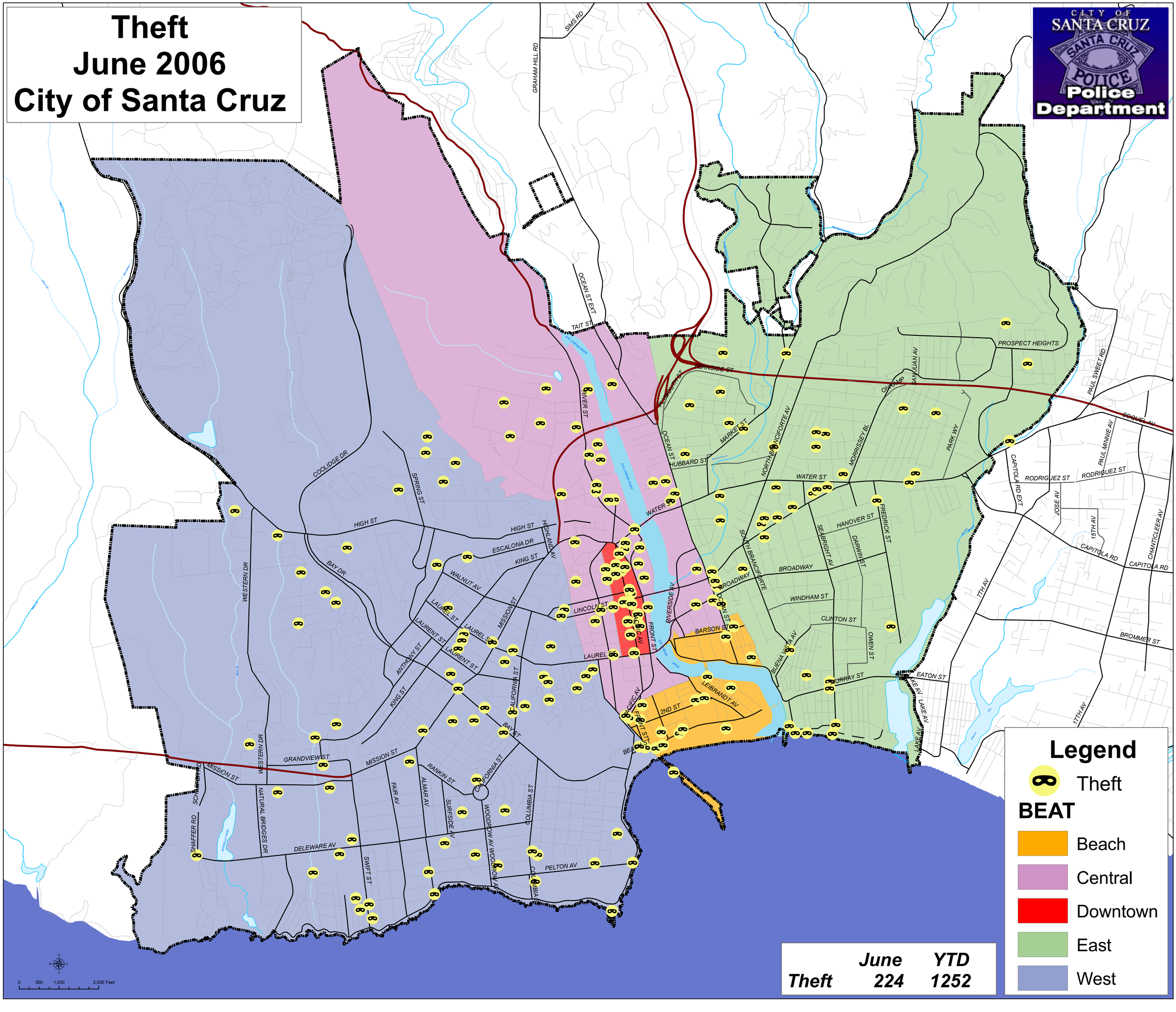Theft
June 2006
City of Santa Cruz