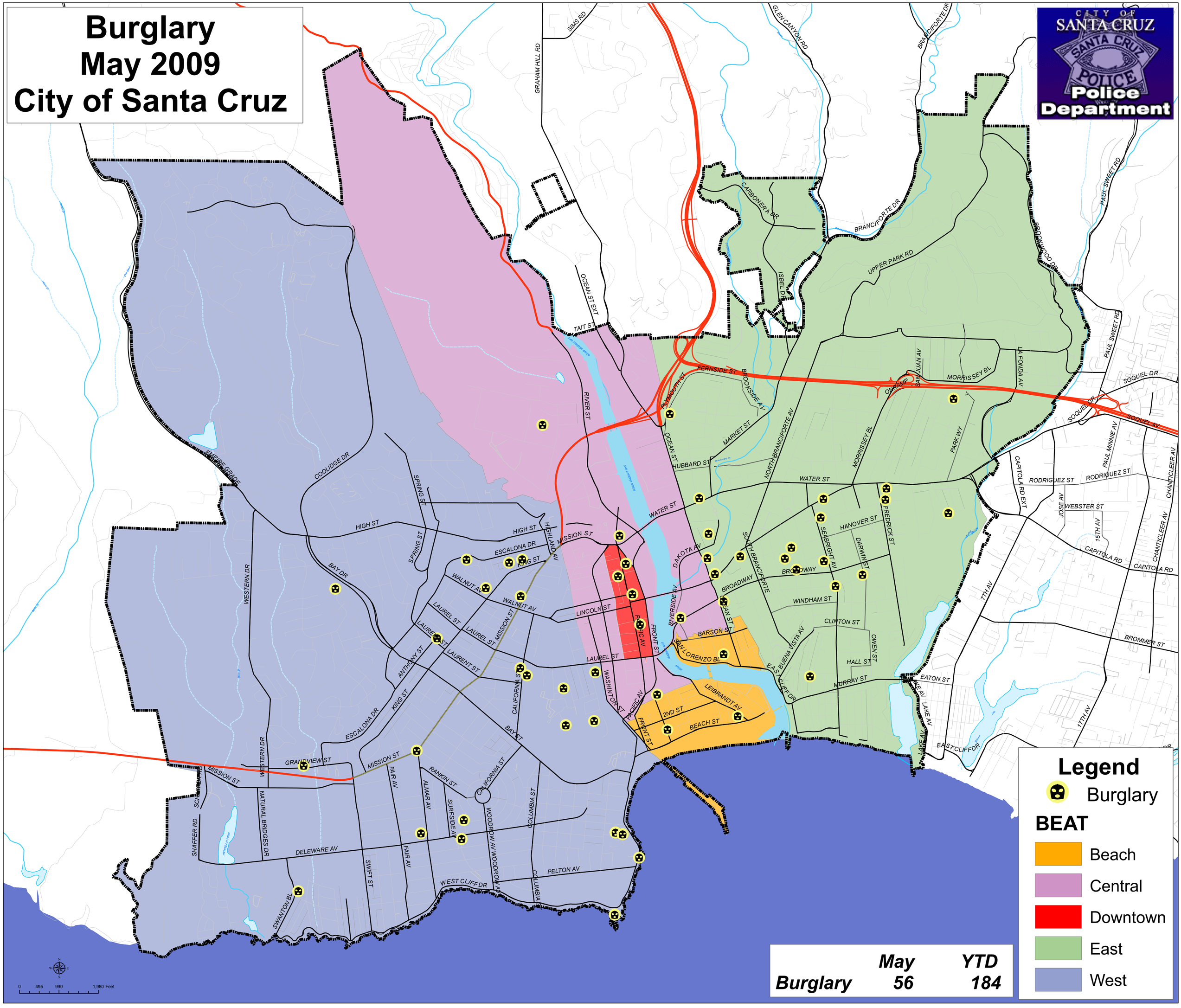Burglary
May 2009
City of Santa Cruz