Robbery
May 2008
City of Santa Cruz

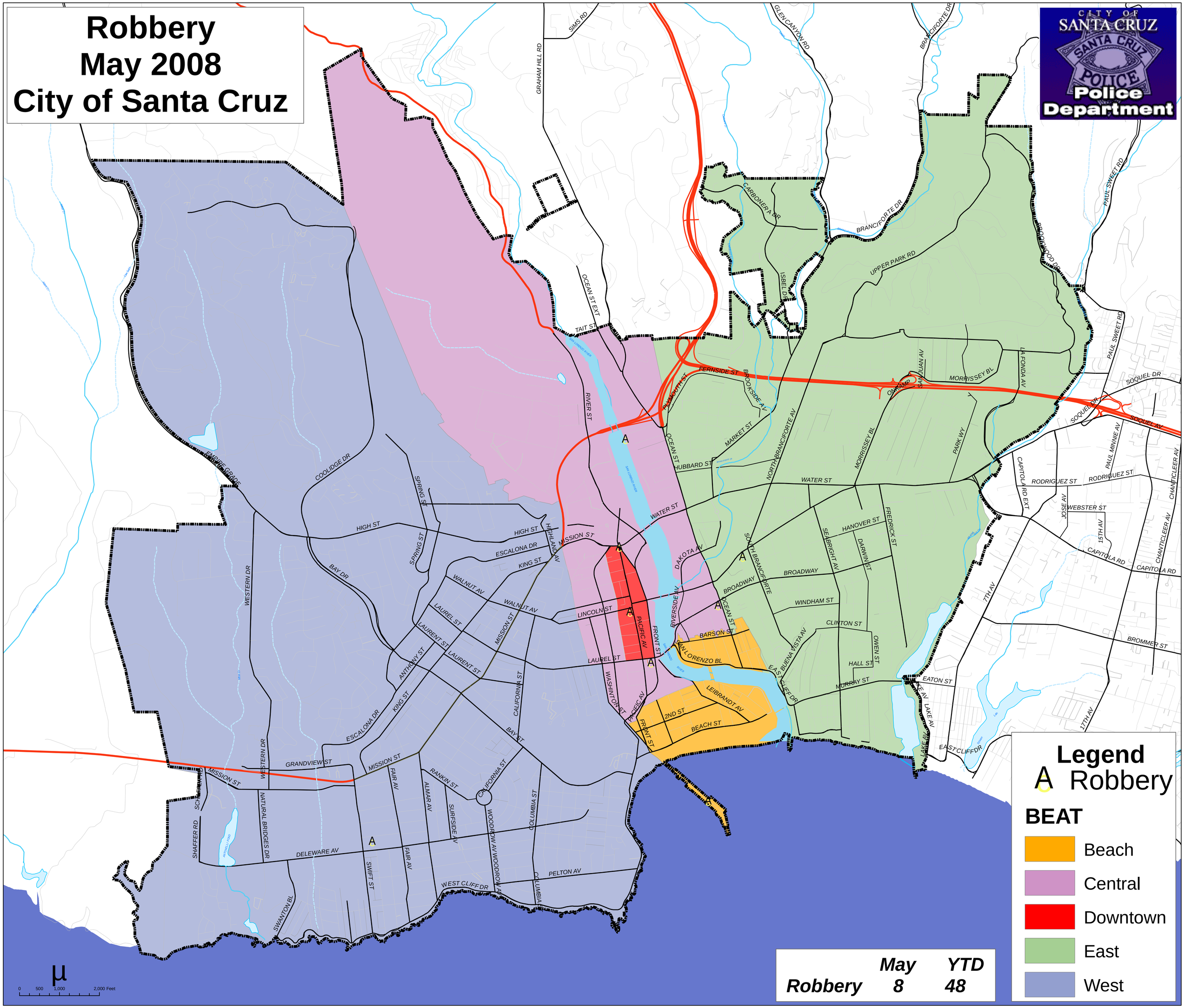

	May	YTD
Robbery	8	48