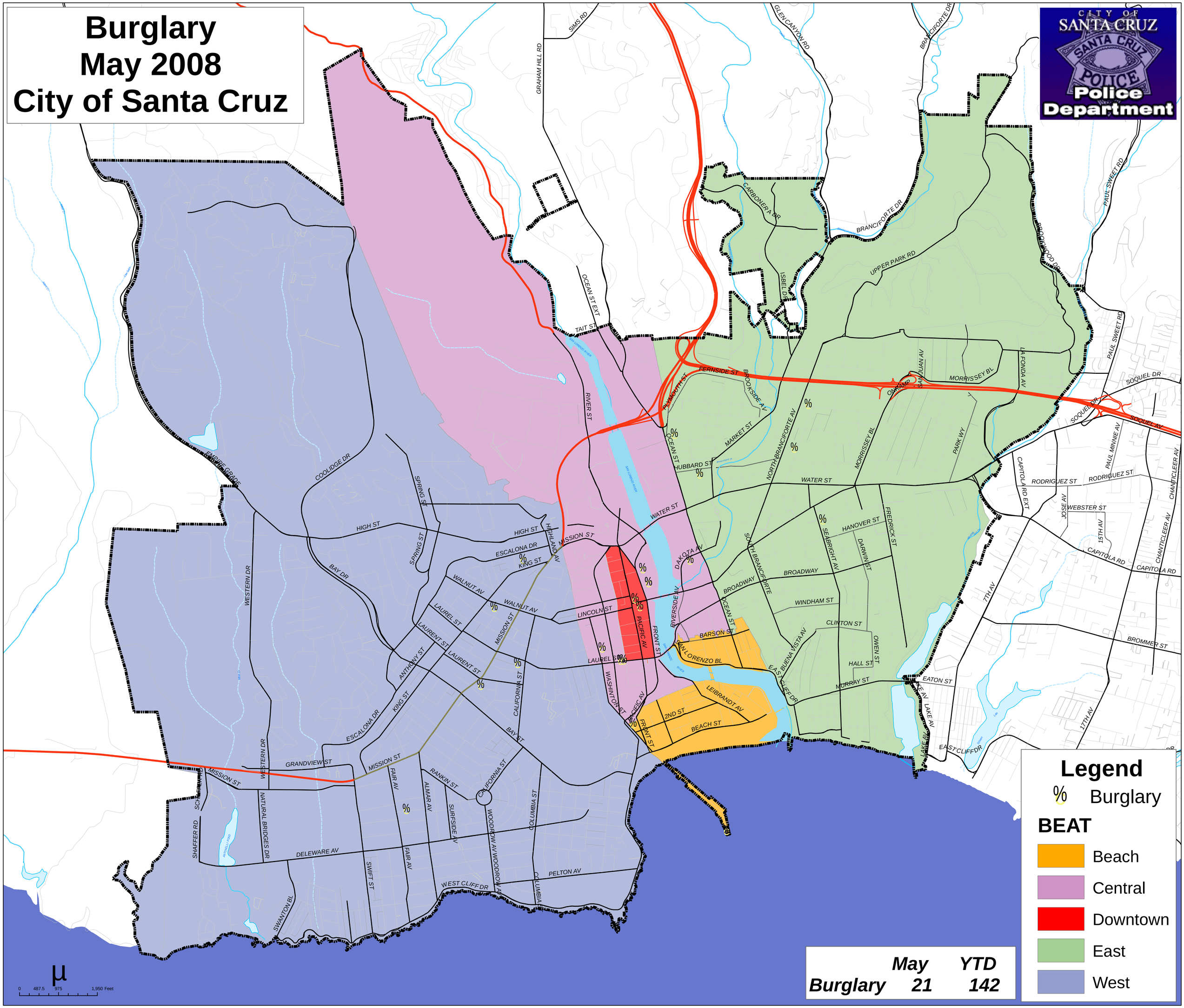Burglary
May 2008
City of Santa Cruz