Assault
May 2008
City of Santa Cruz

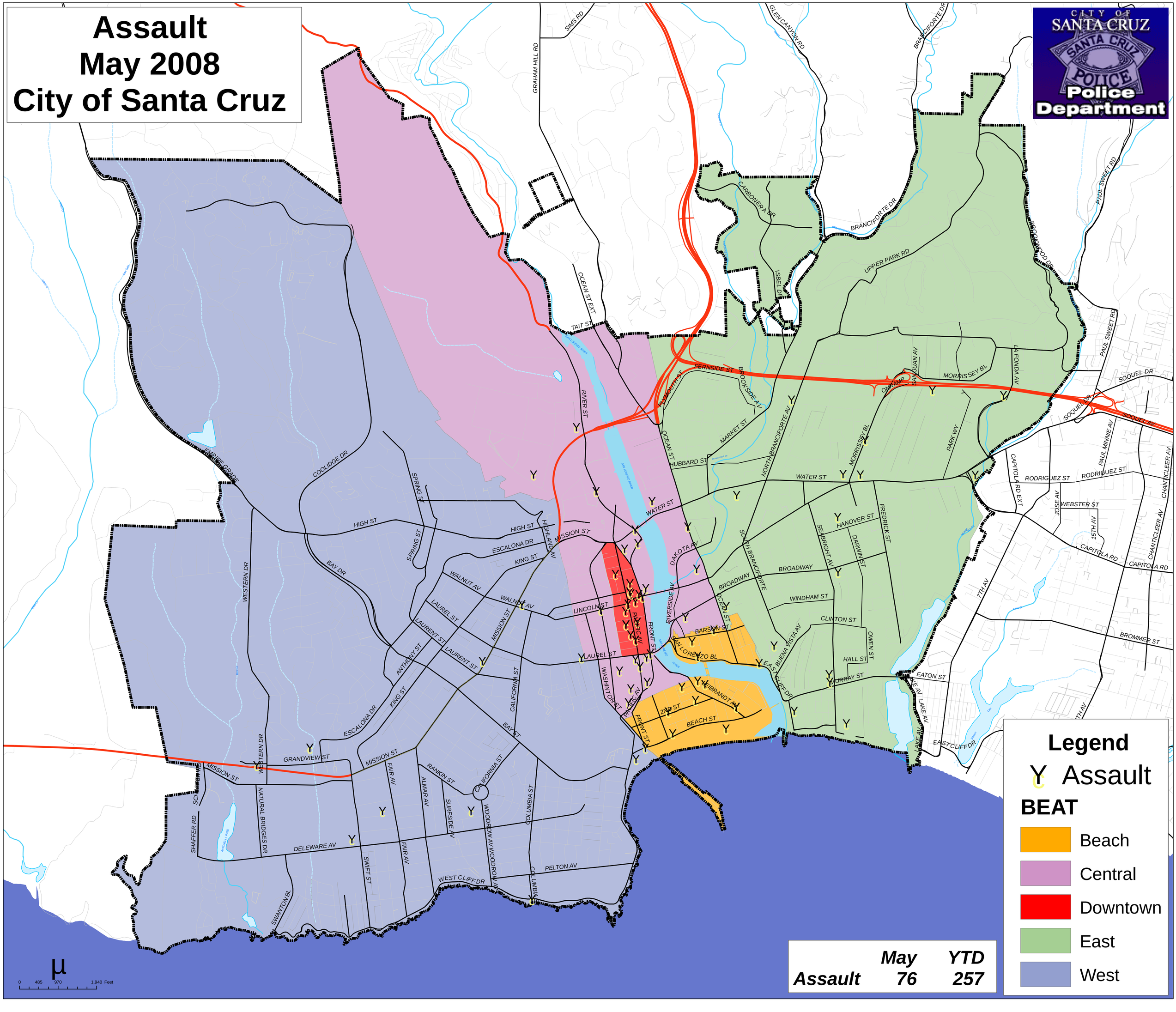

	May	YTD
Assault	76	257