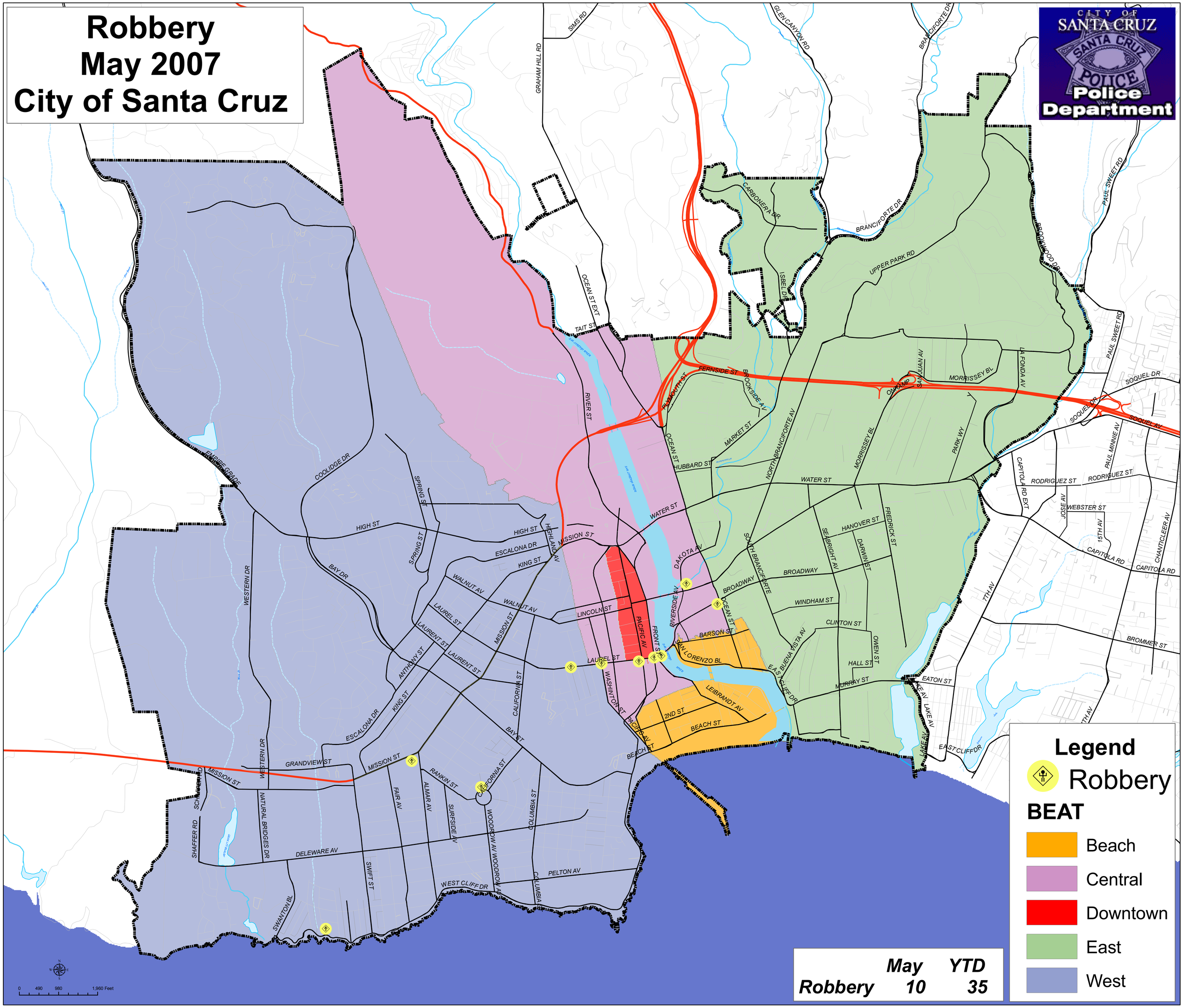Robbery
May 2007
City of Santa Cruz