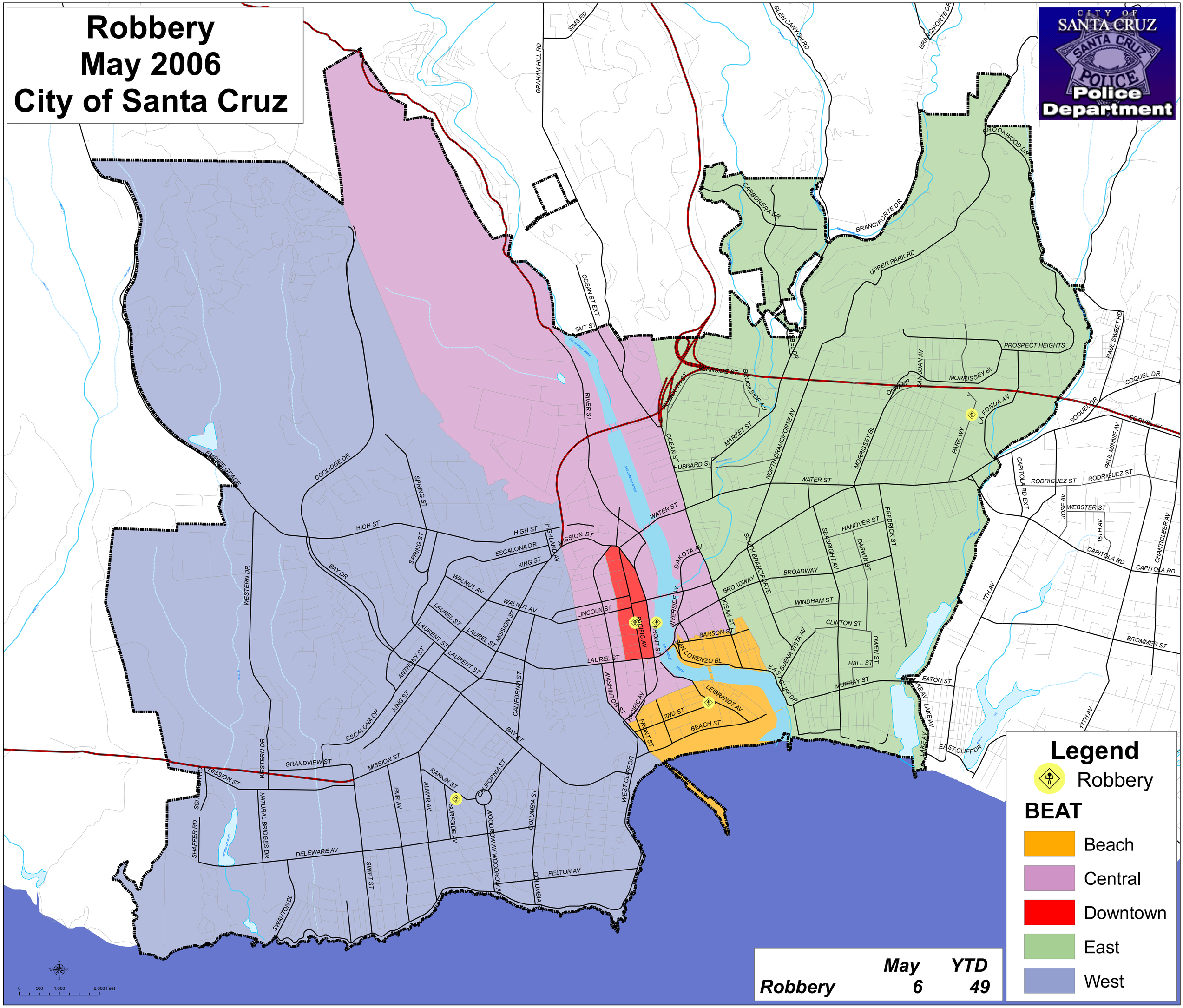Robbery
May 2006
City of Santa Cruz