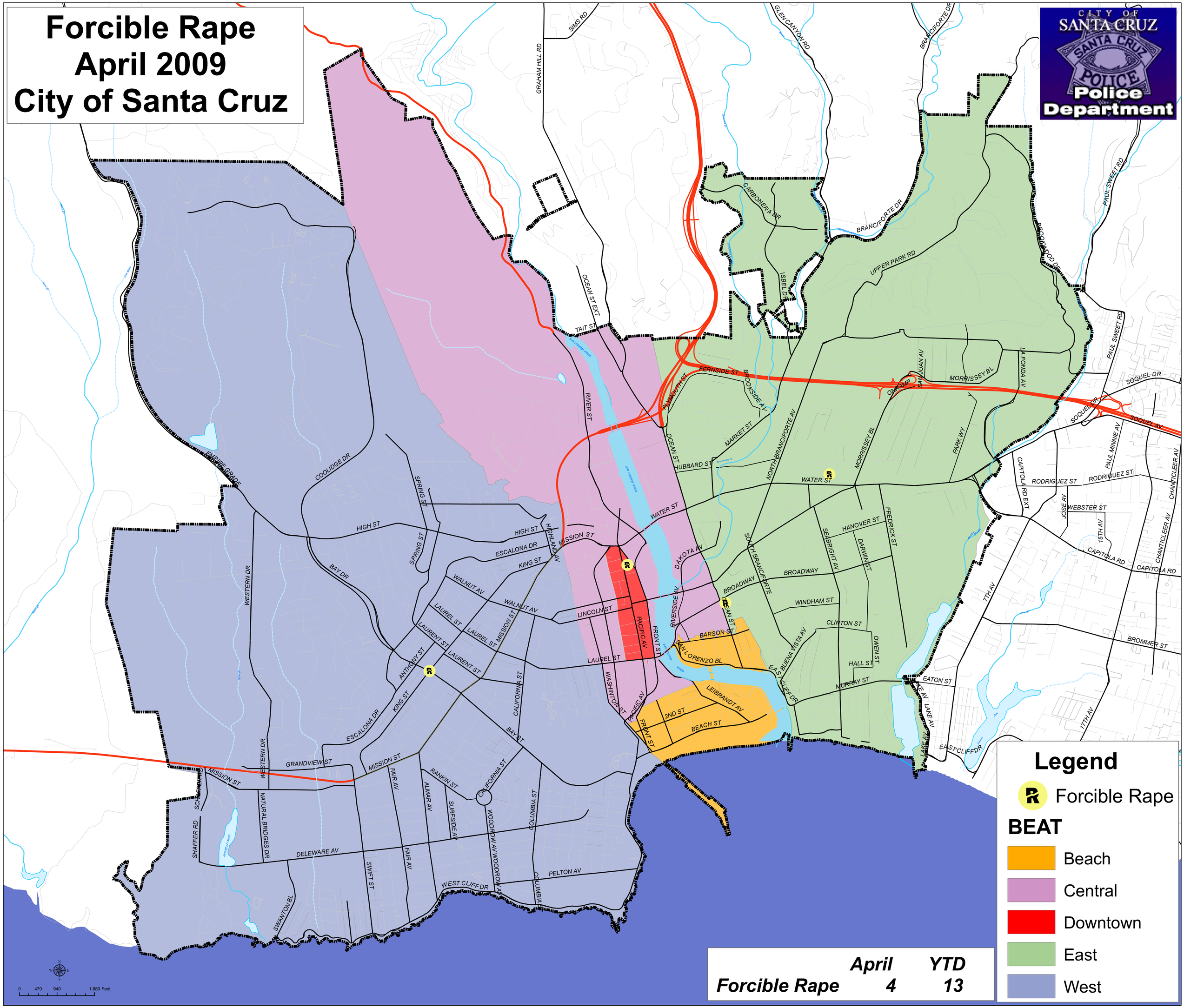Forcible Rape
April 2009
City of Santa Cruz