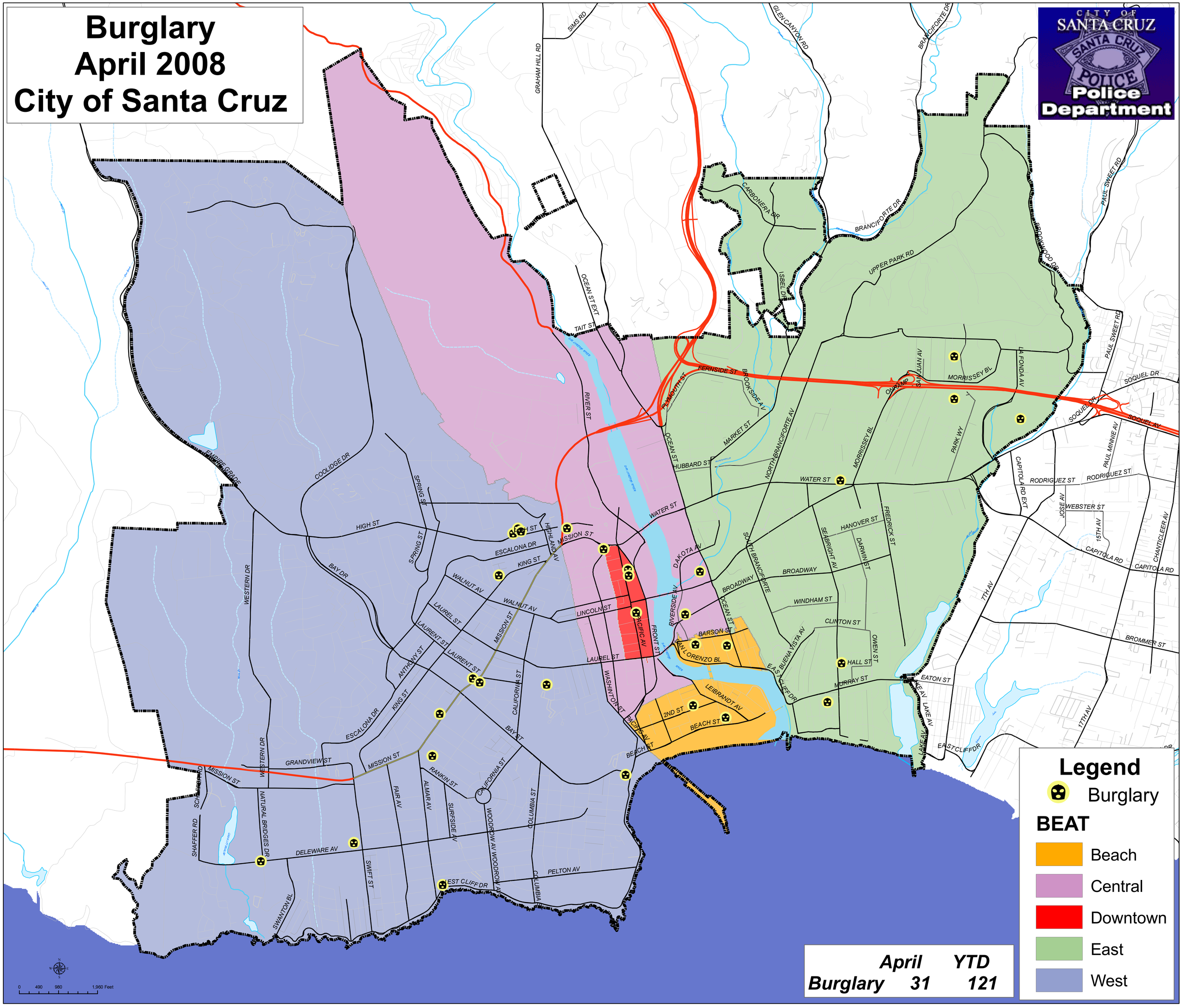Burglary
April 2008
City of Santa Cruz