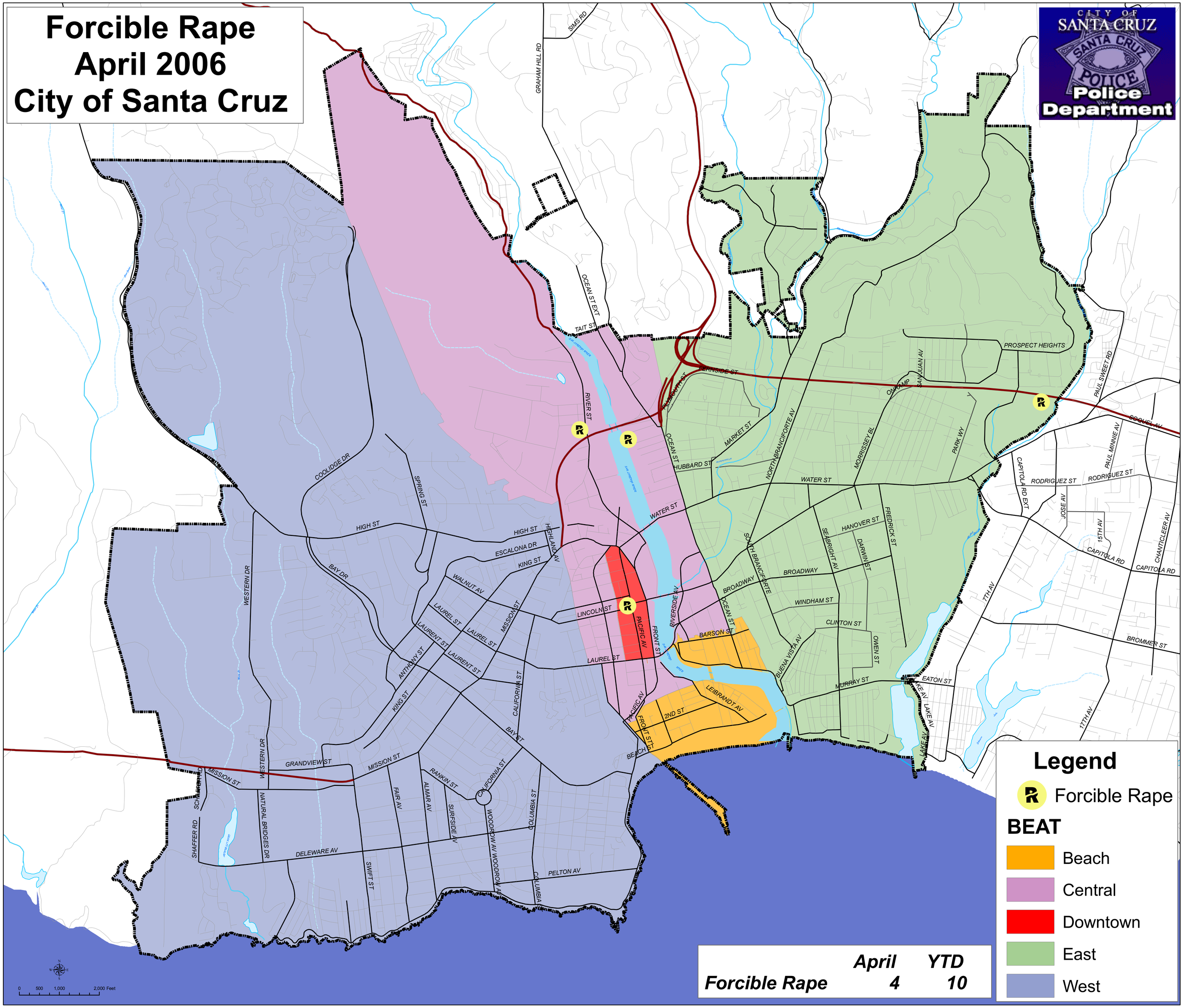Forcible Rape
April 2006
City of Santa Cruz