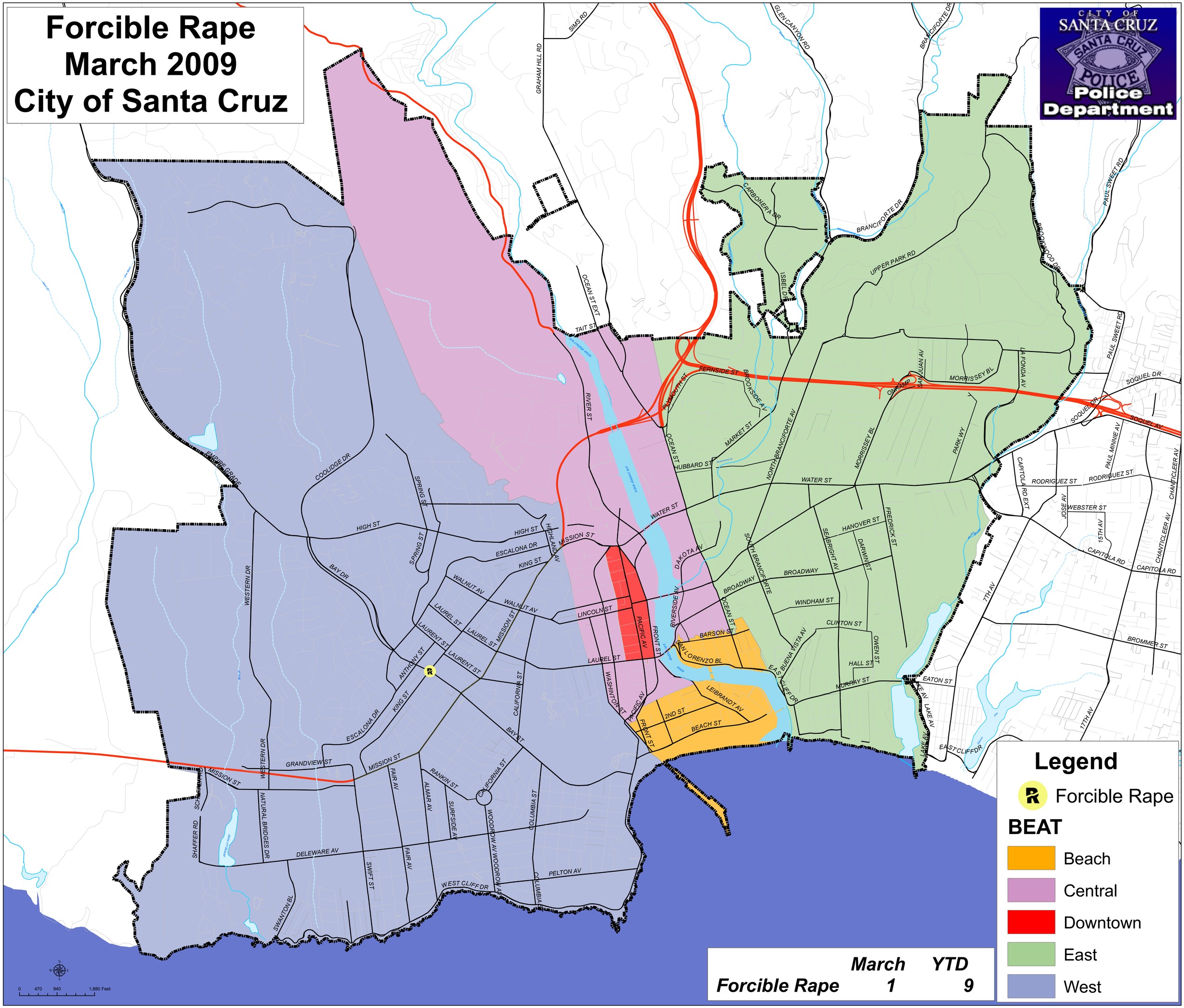Forcible Rape
March 2009
City of Santa Cruz