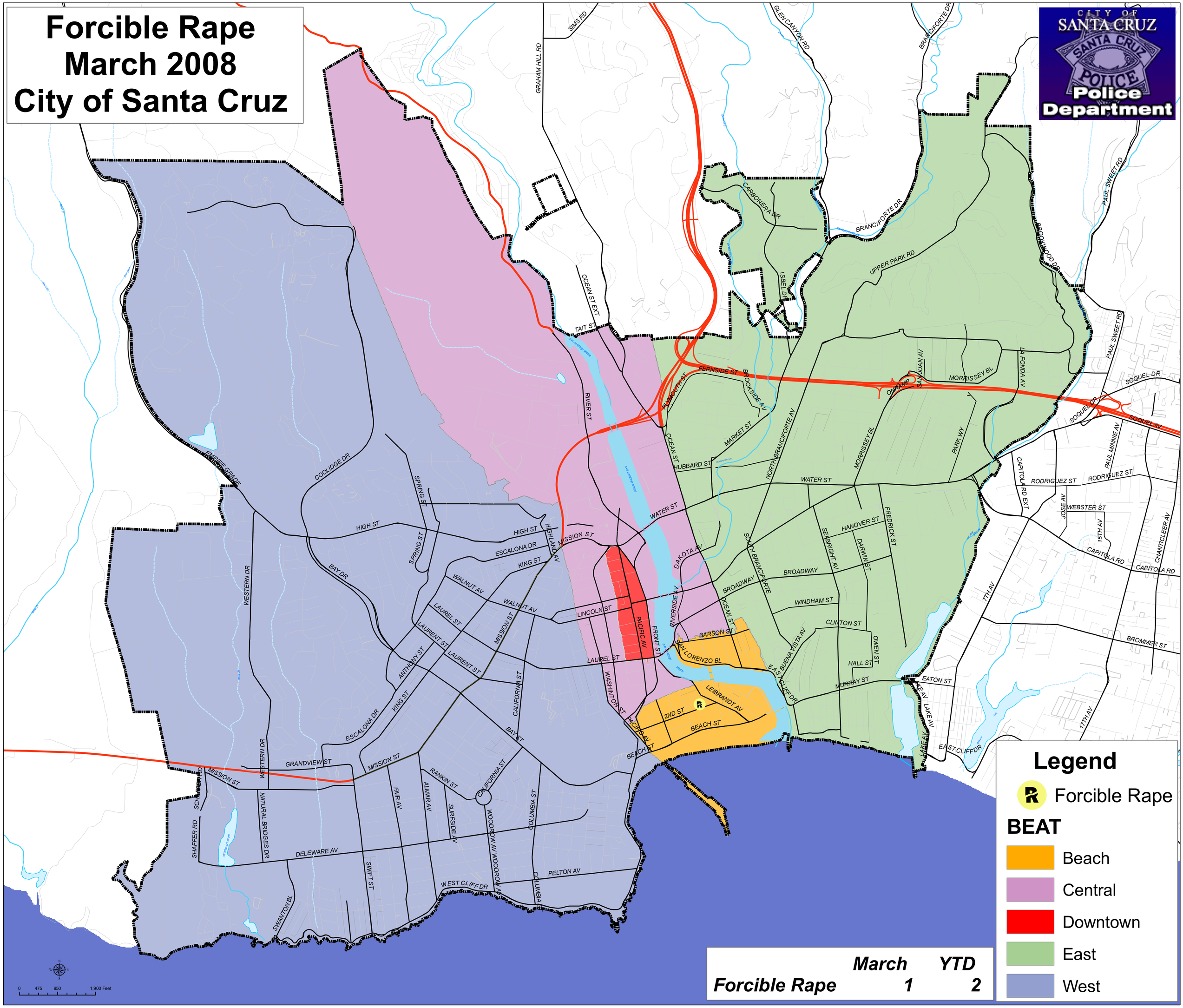# Forcible Rape
# March 2008
# City of Santa Cruz