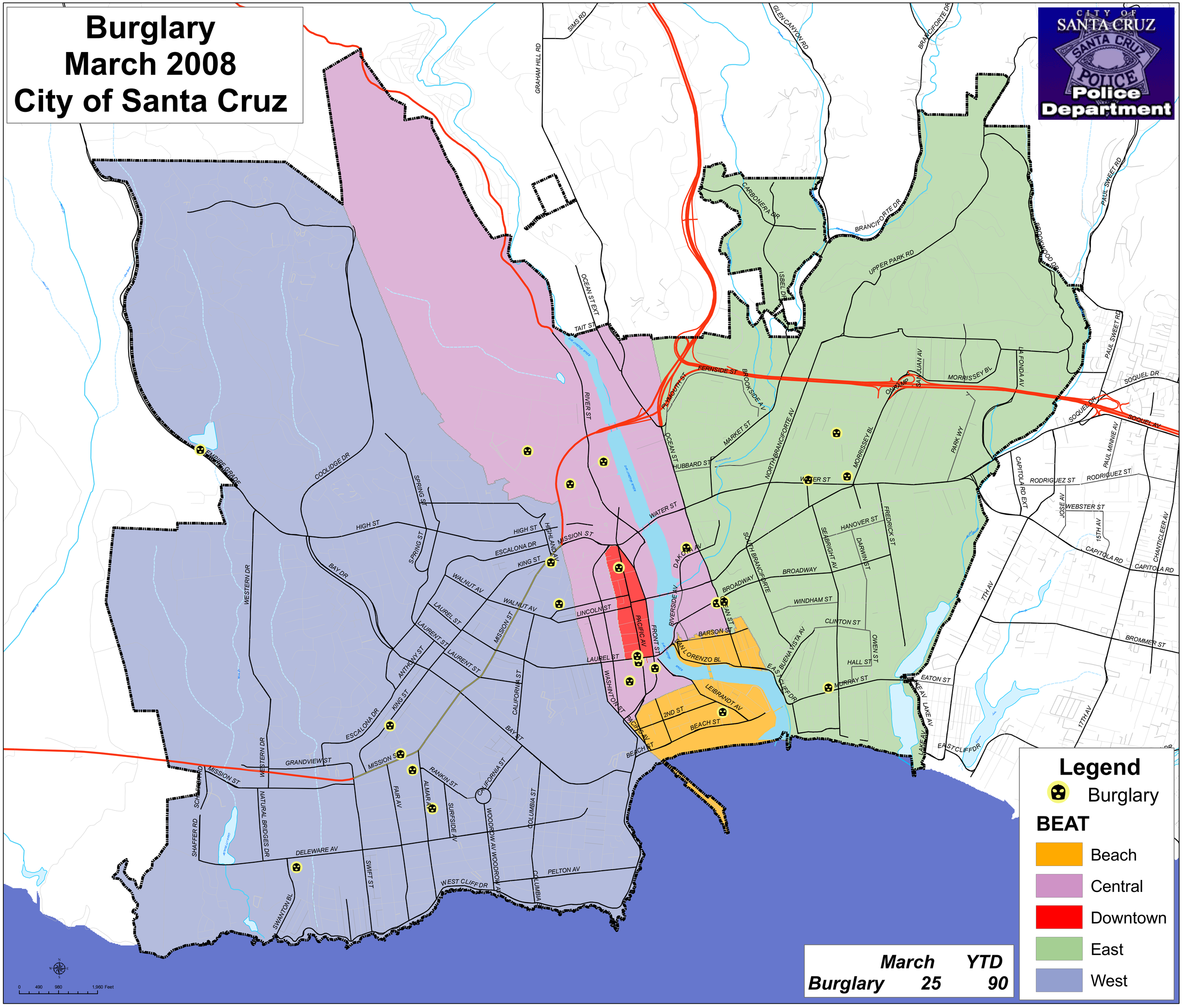Burglary
March 2008
City of Santa Cruz