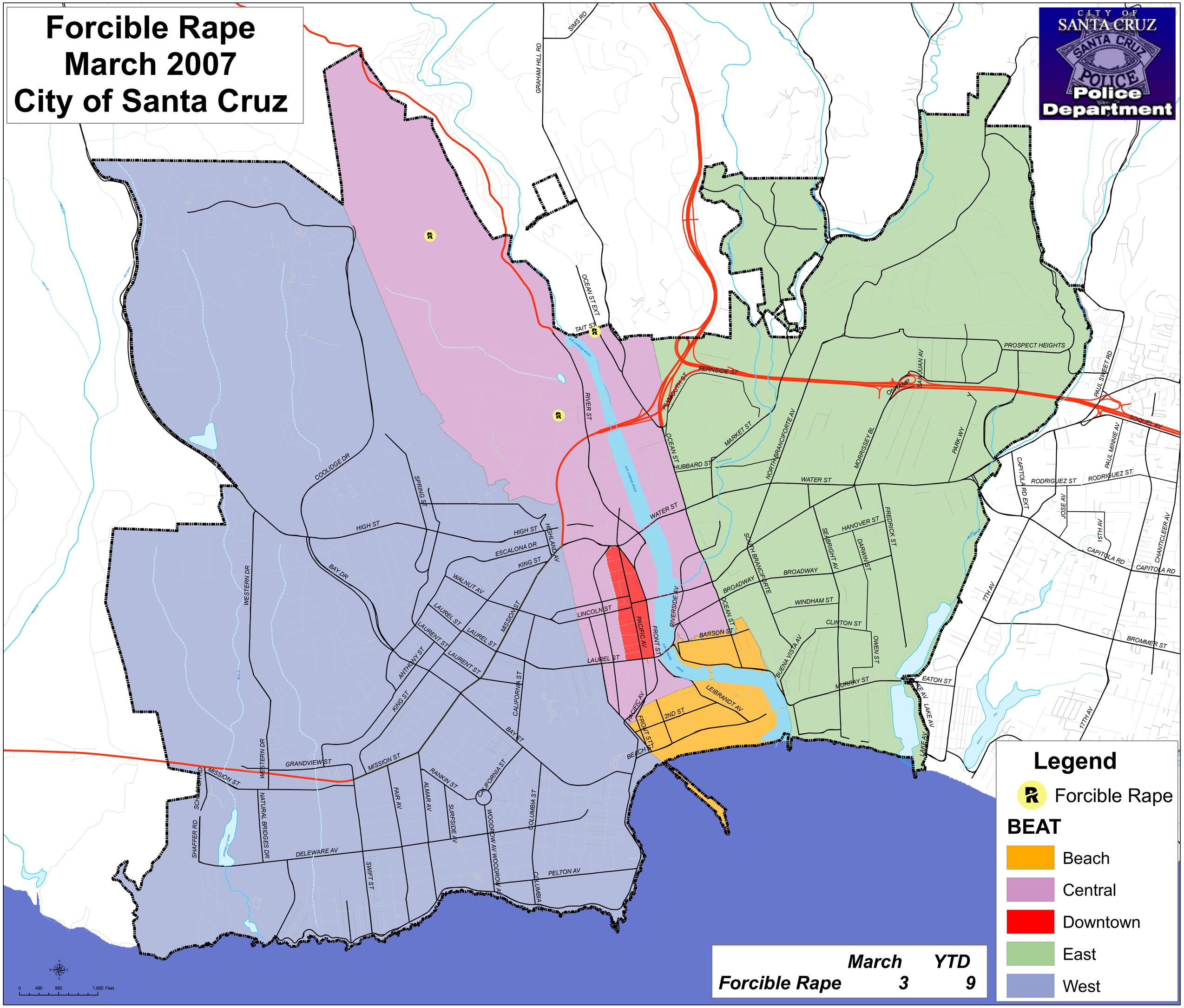Forcible Rape
March 2007
City of Santa Cruz