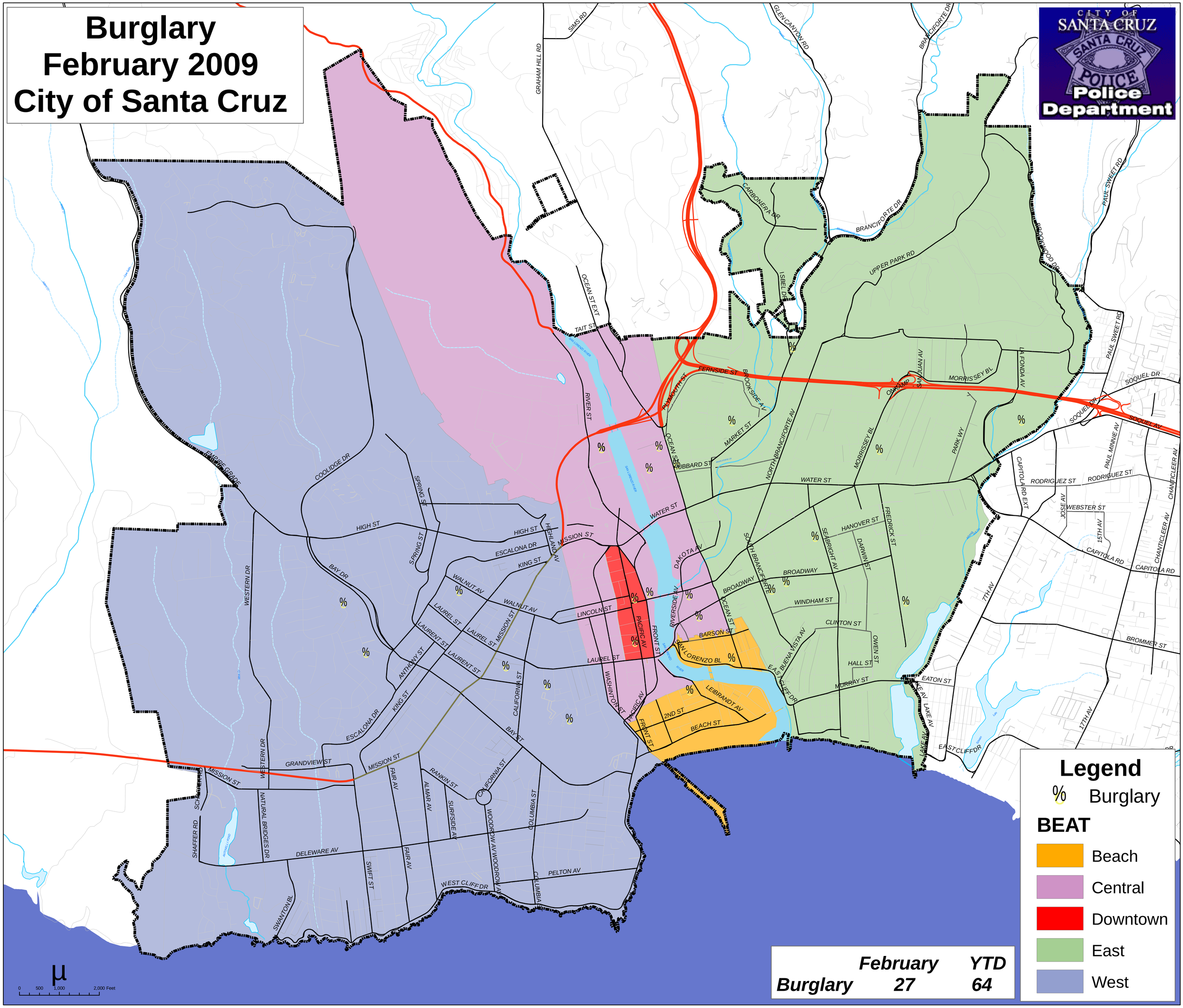Burglary
February 2009
City of Santa Cruz