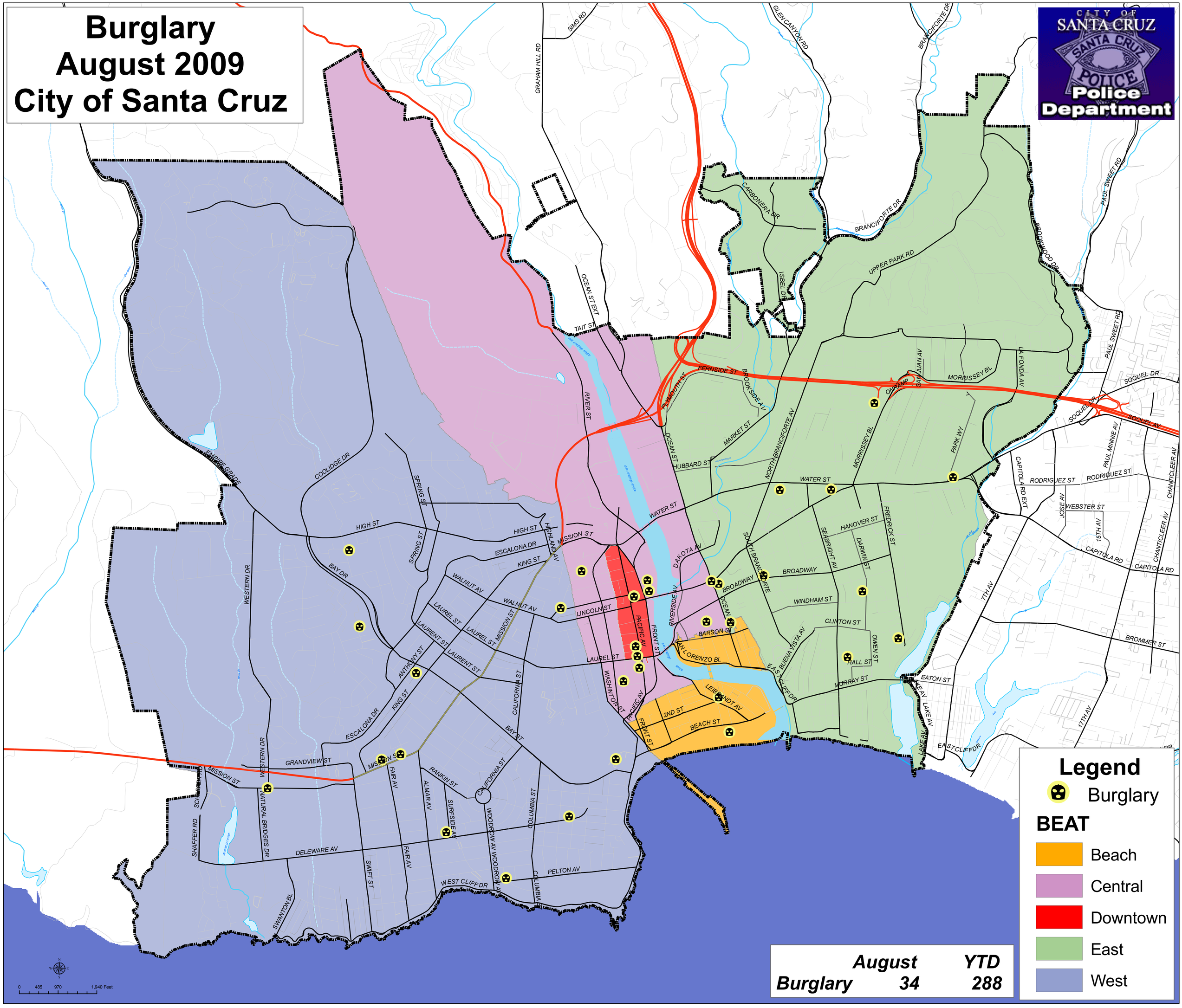Burglary
August 2009
City of Santa Cruz