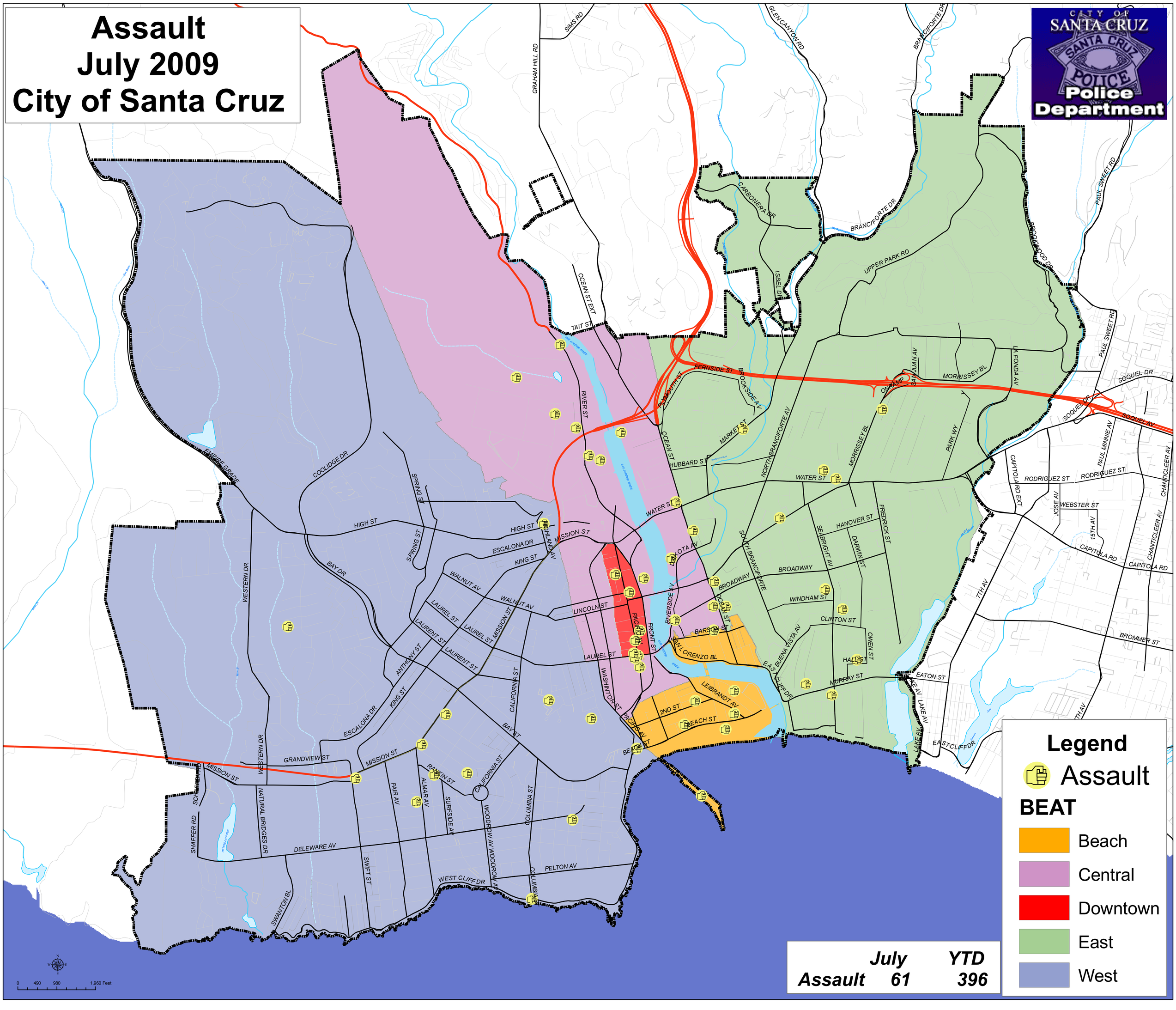Assault
July 2009
City of Santa Cruz