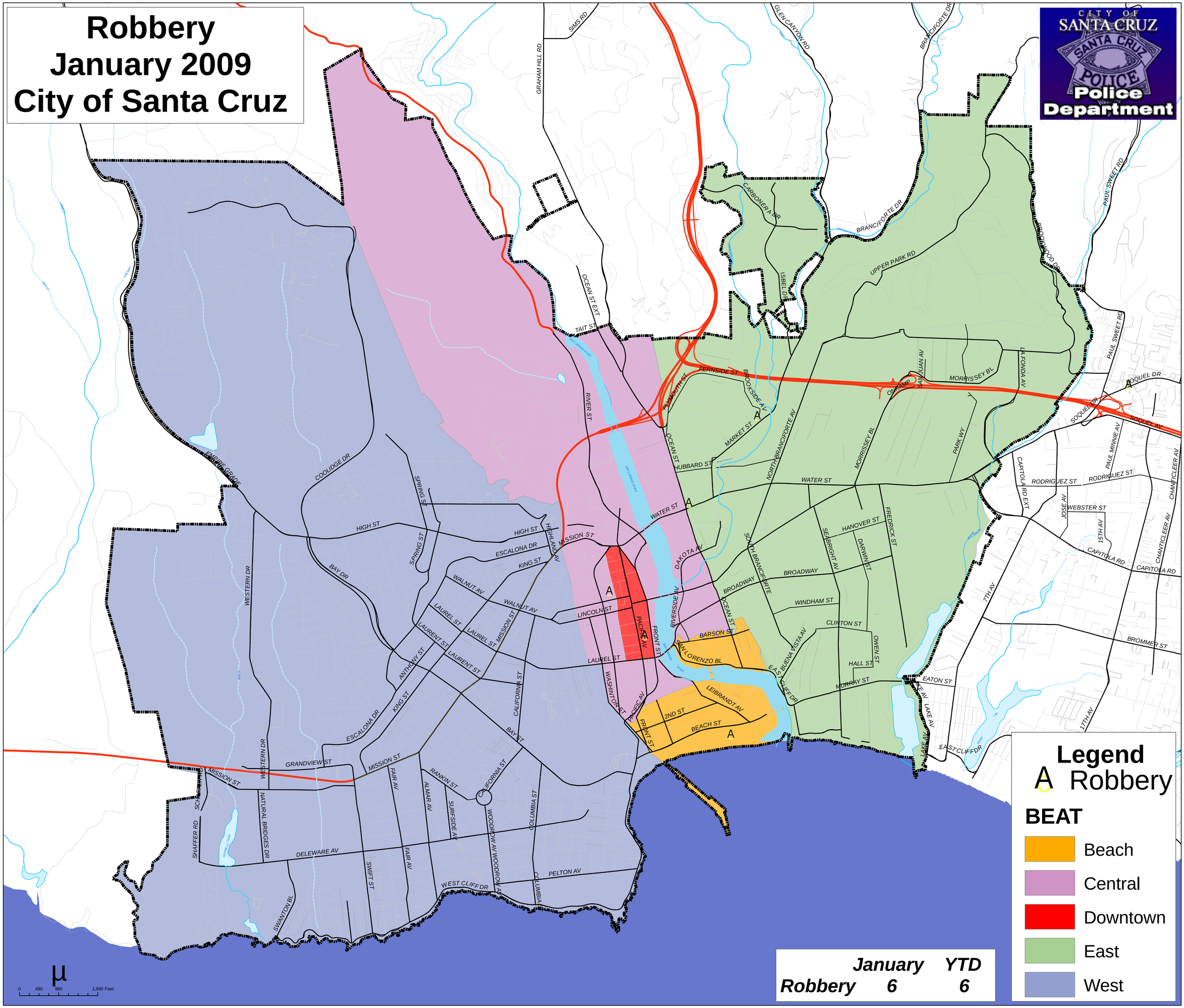Robbery
January 2009
City of Santa Cruz