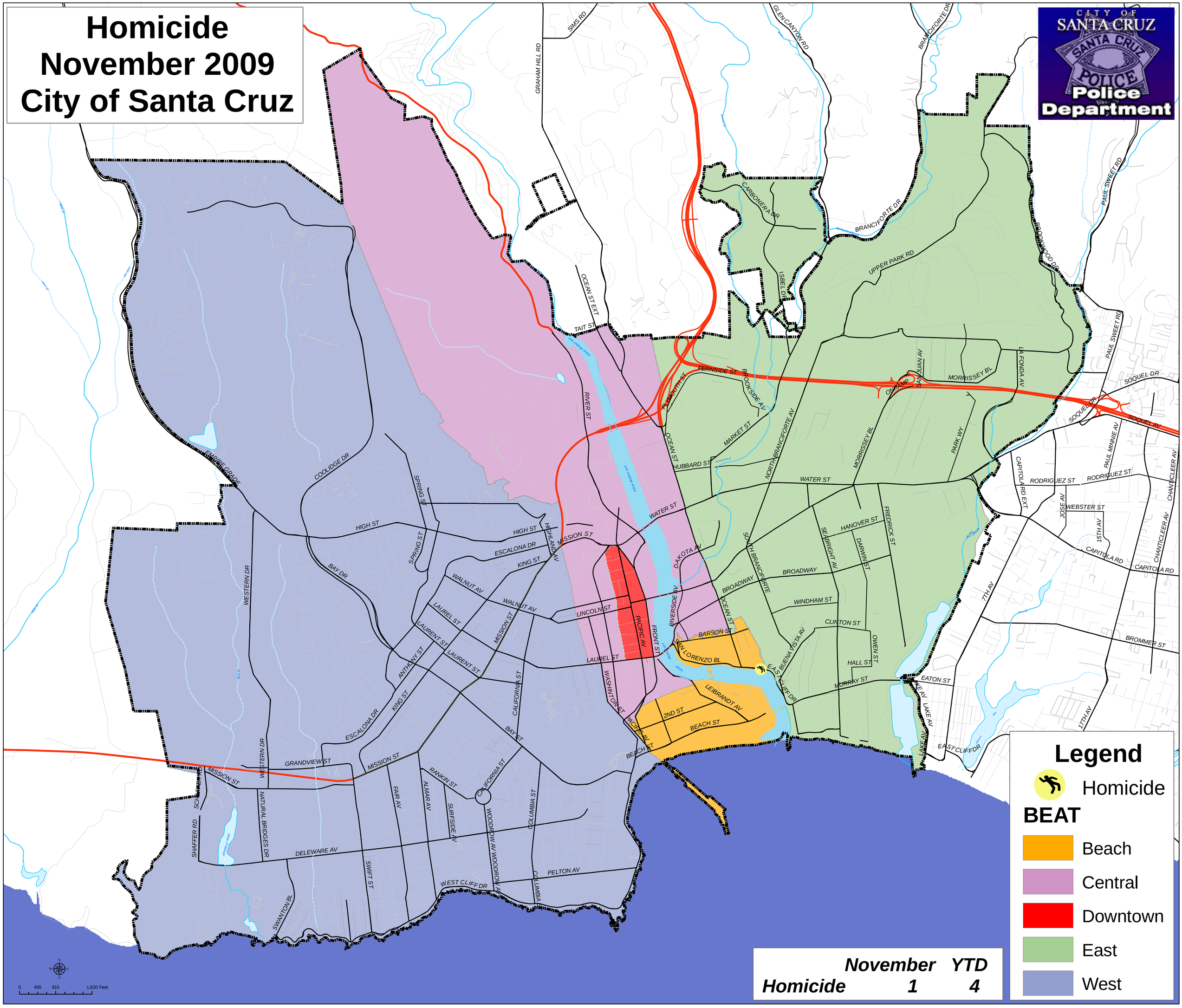Homicide
November 2009
City of Santa Cruz