Robbery
January 2008
City of Santa Cruz

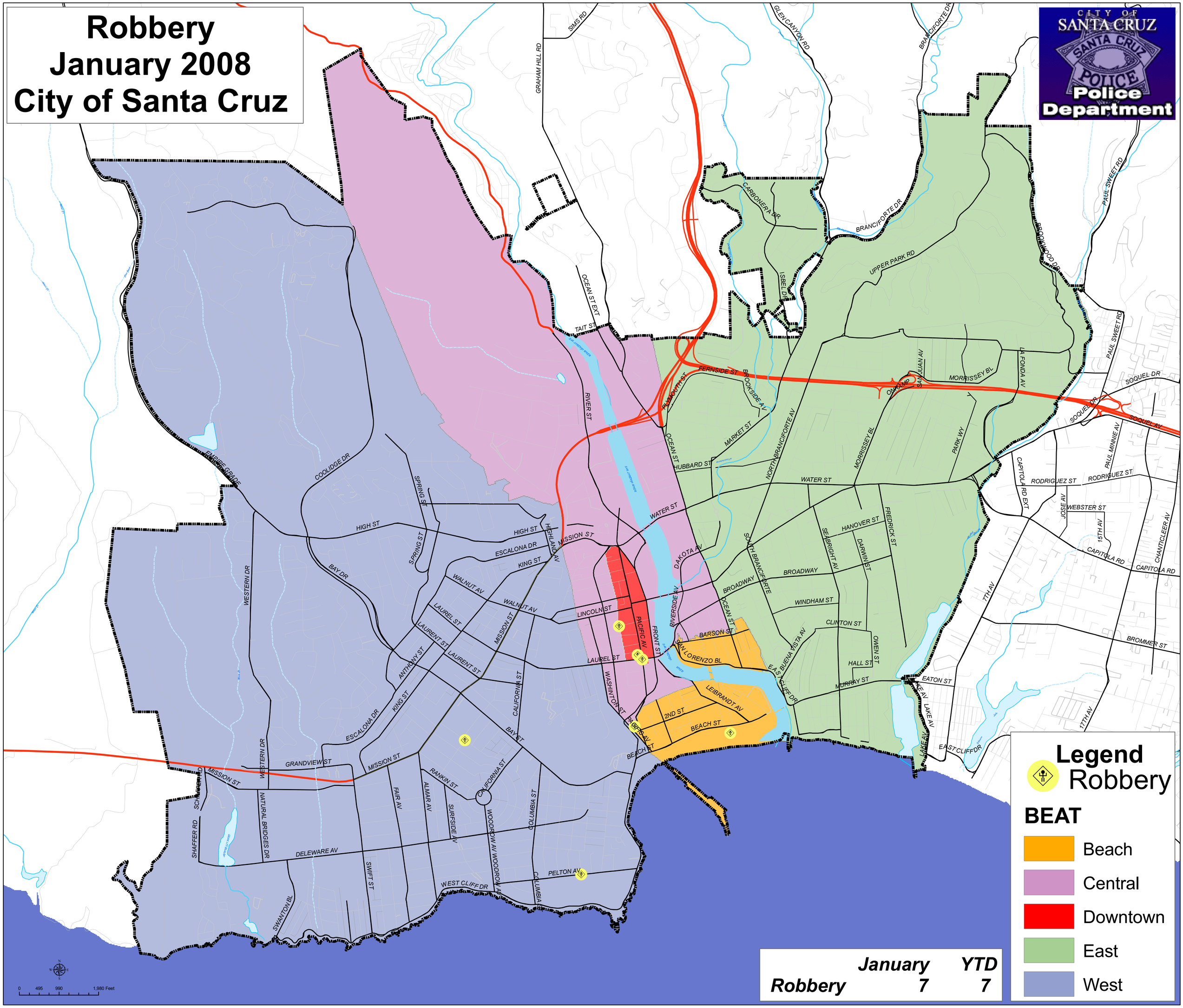

	January	YTD
Robbery	7	7