Burglary
January 2008
City of Santa Cruz

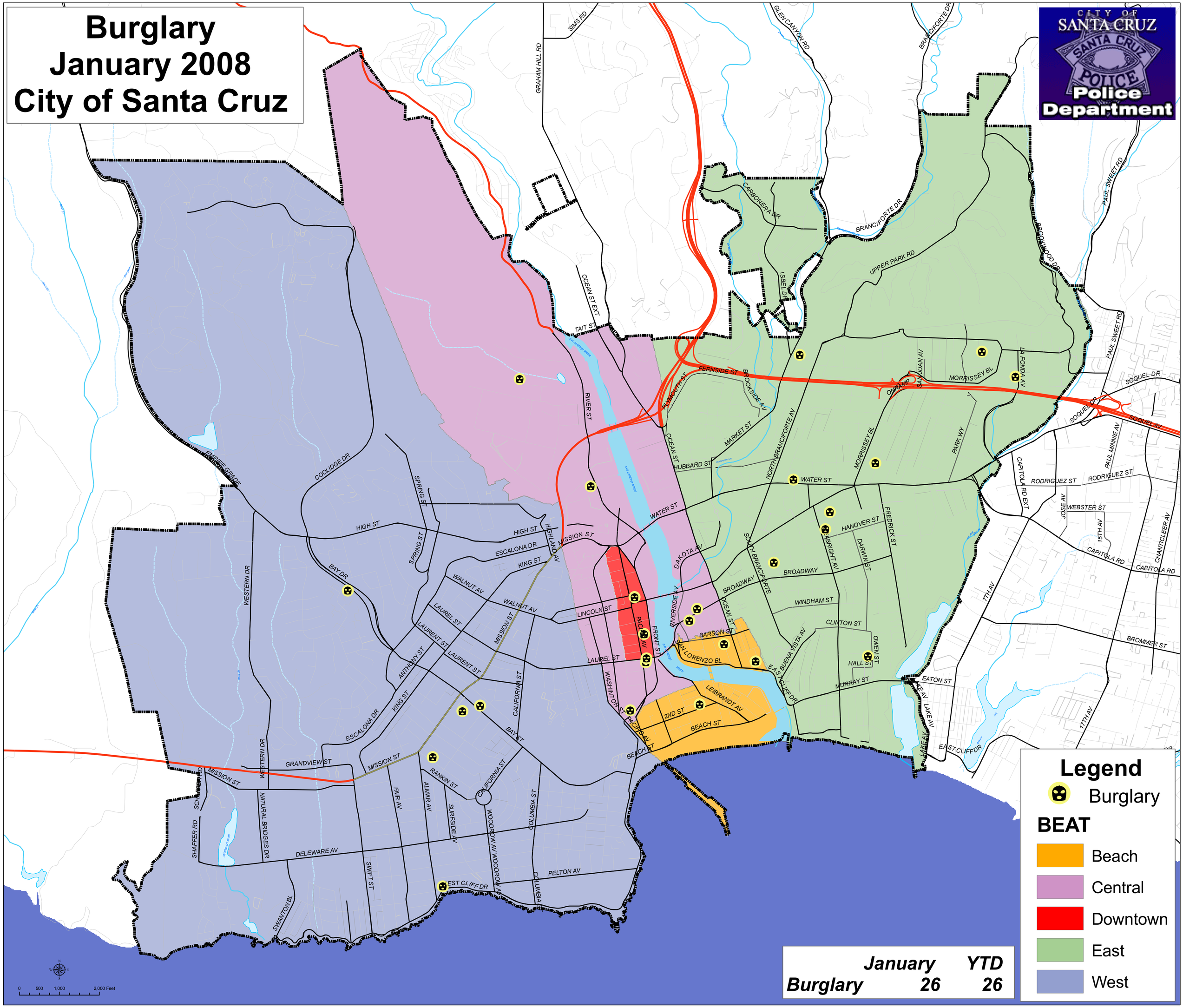

	January	YTD
Burglary	26	26