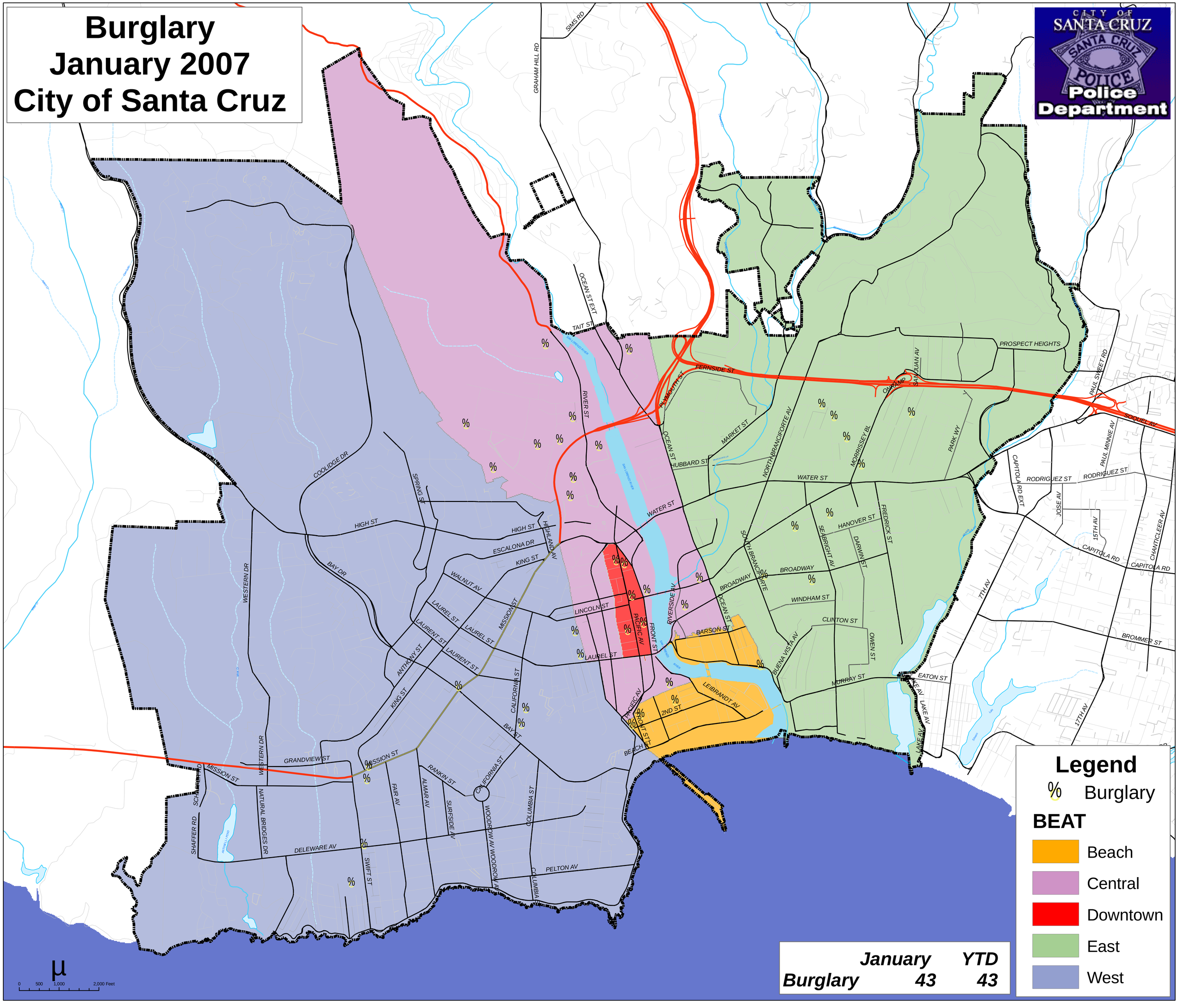Burglary
January 2007
City of Santa Cruz