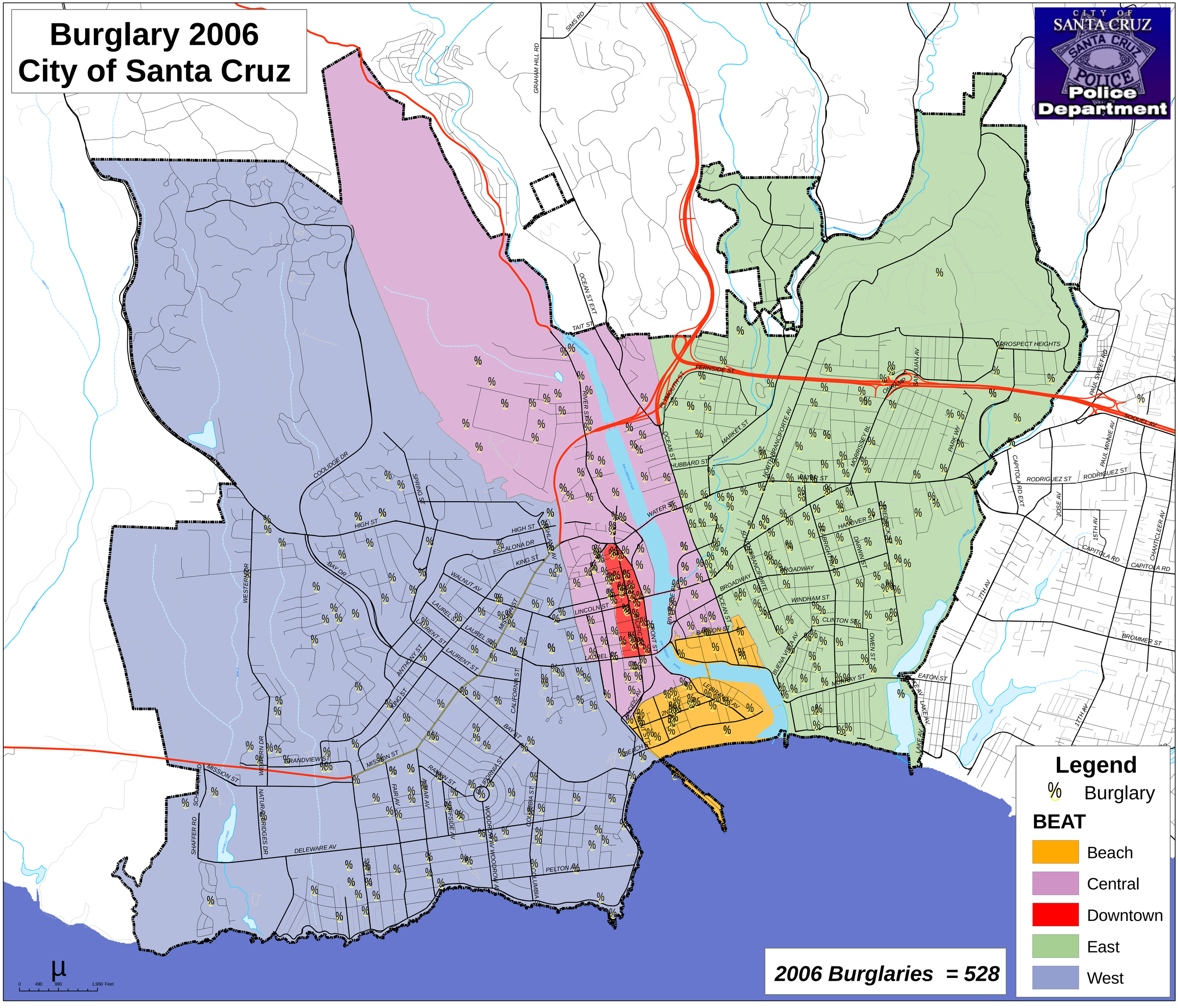Burglary 2006
City of Santa Cruz