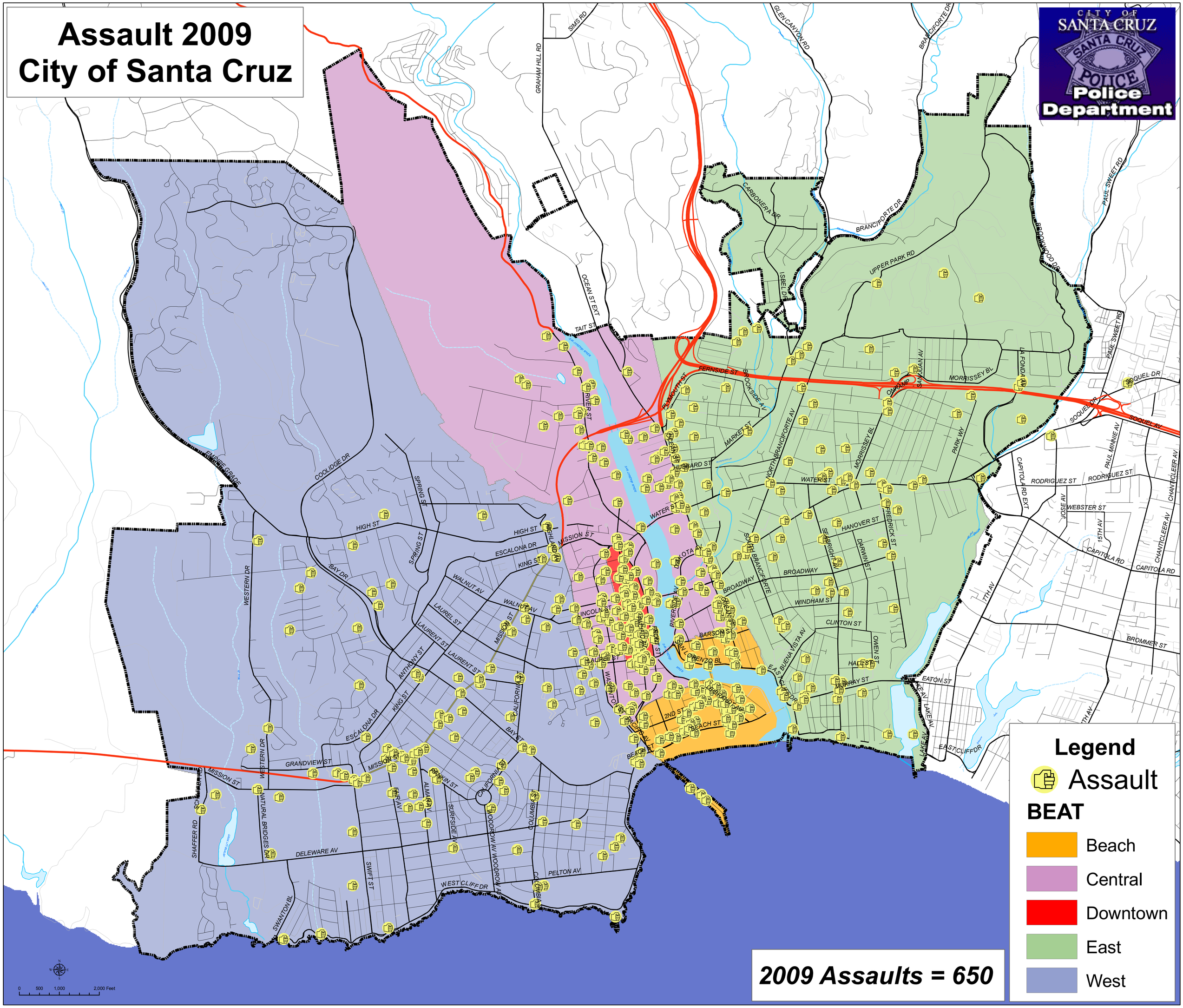Assault 2009
City of Santa Cruz