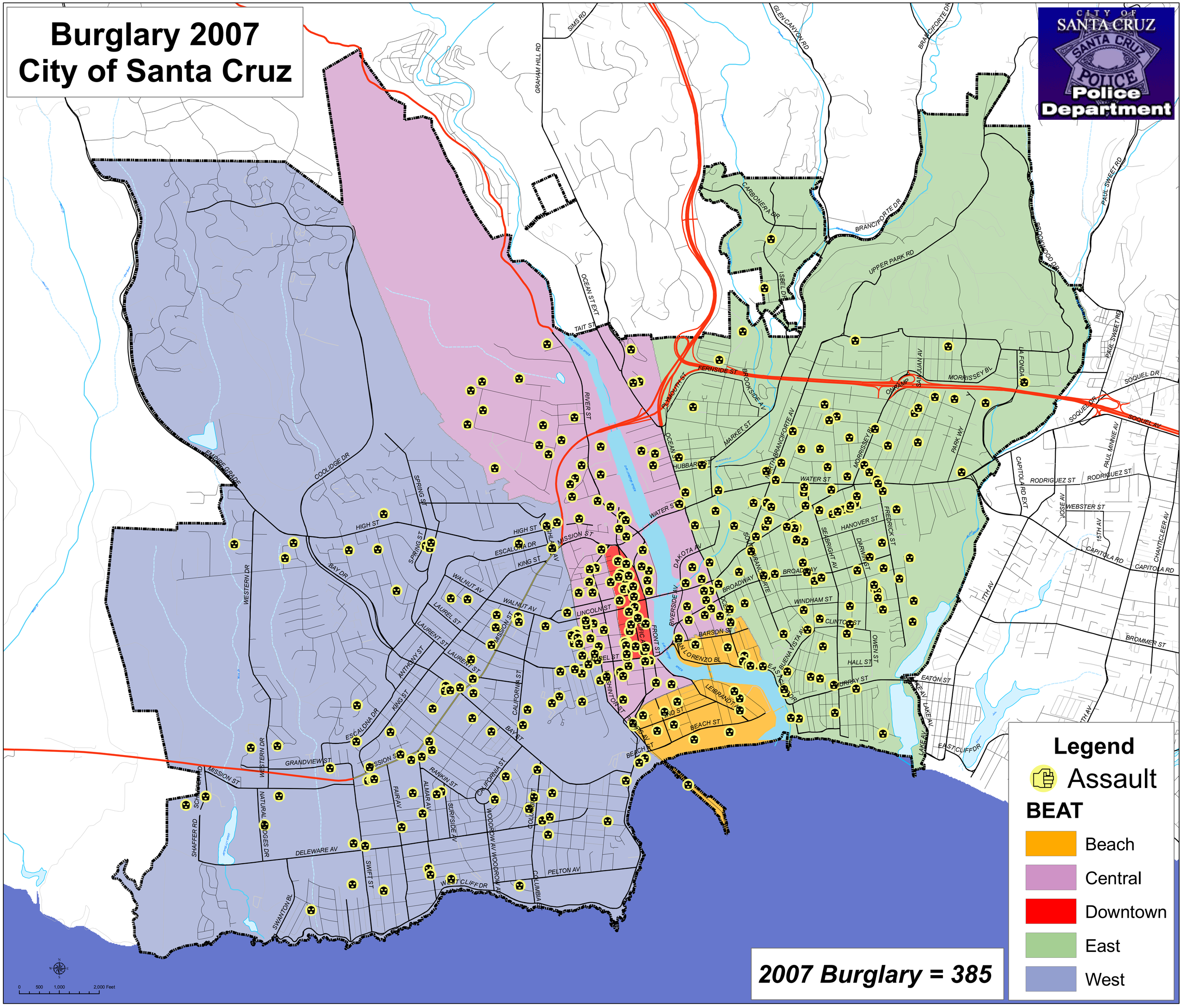Burglary 2007
City of Santa Cruz