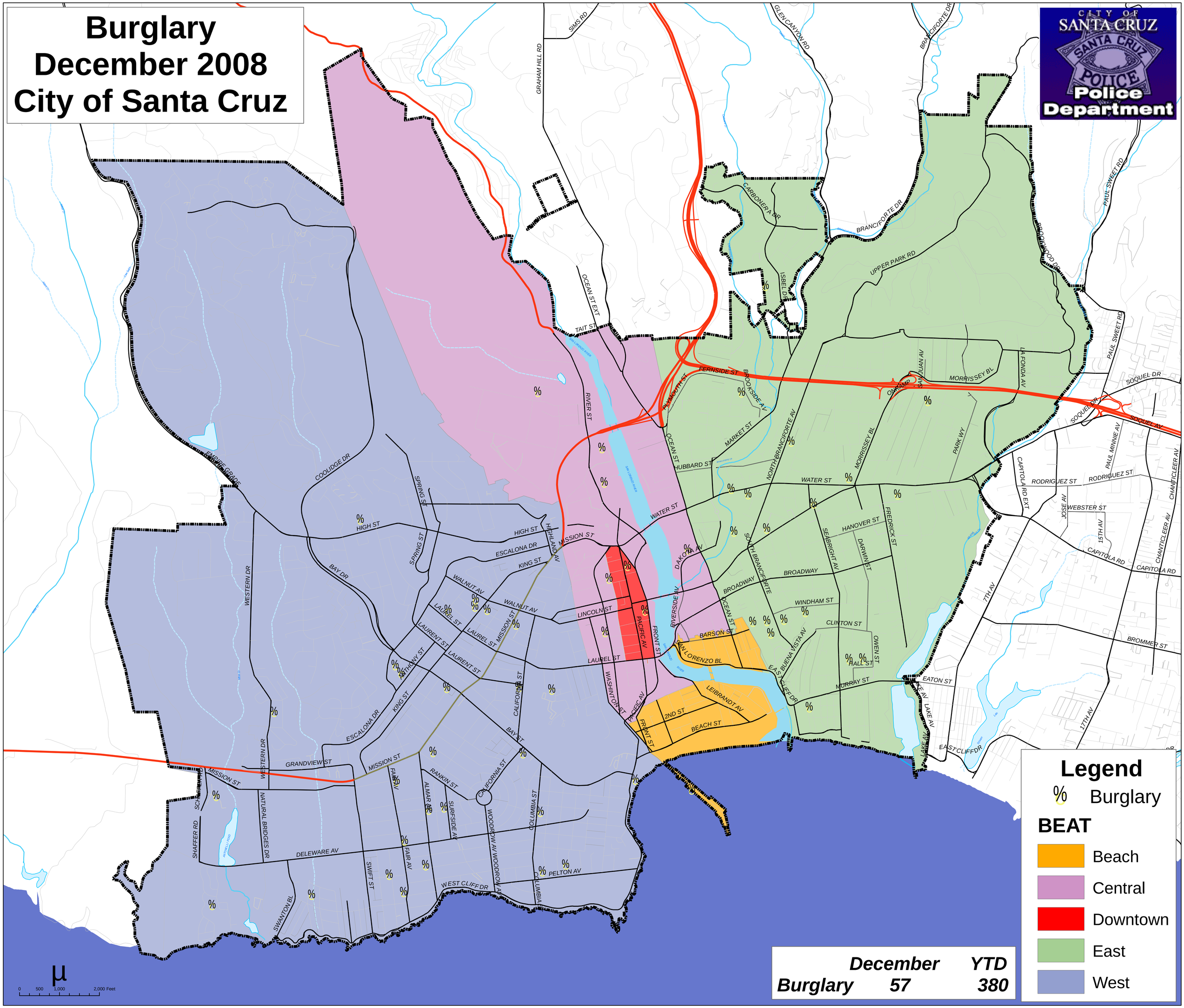Burglary
December 2008
City of Santa Cruz