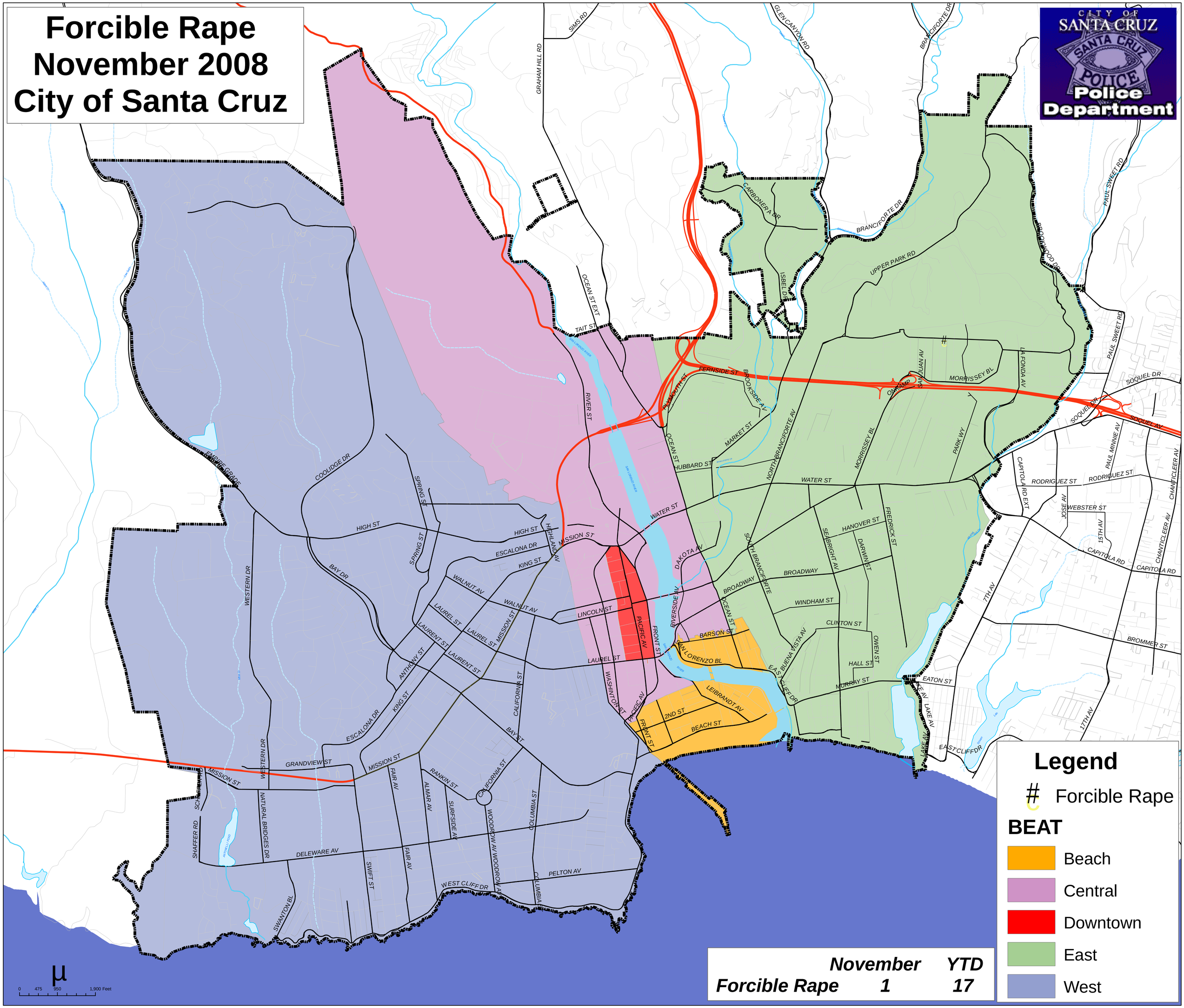# Forcible Rape
# November 2008
# City of Santa Cruz