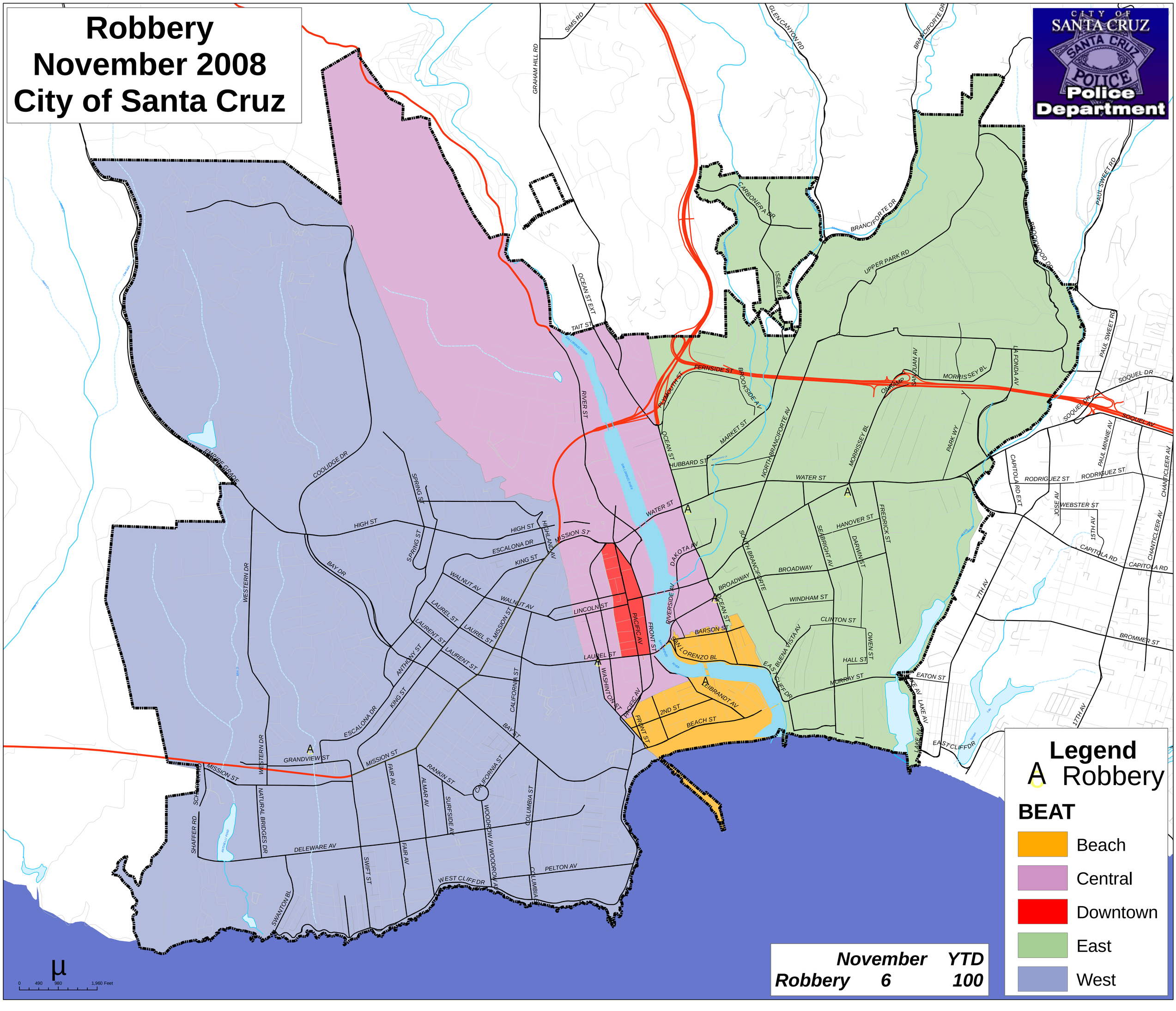Robbery
November 2008
City of Santa Cruz