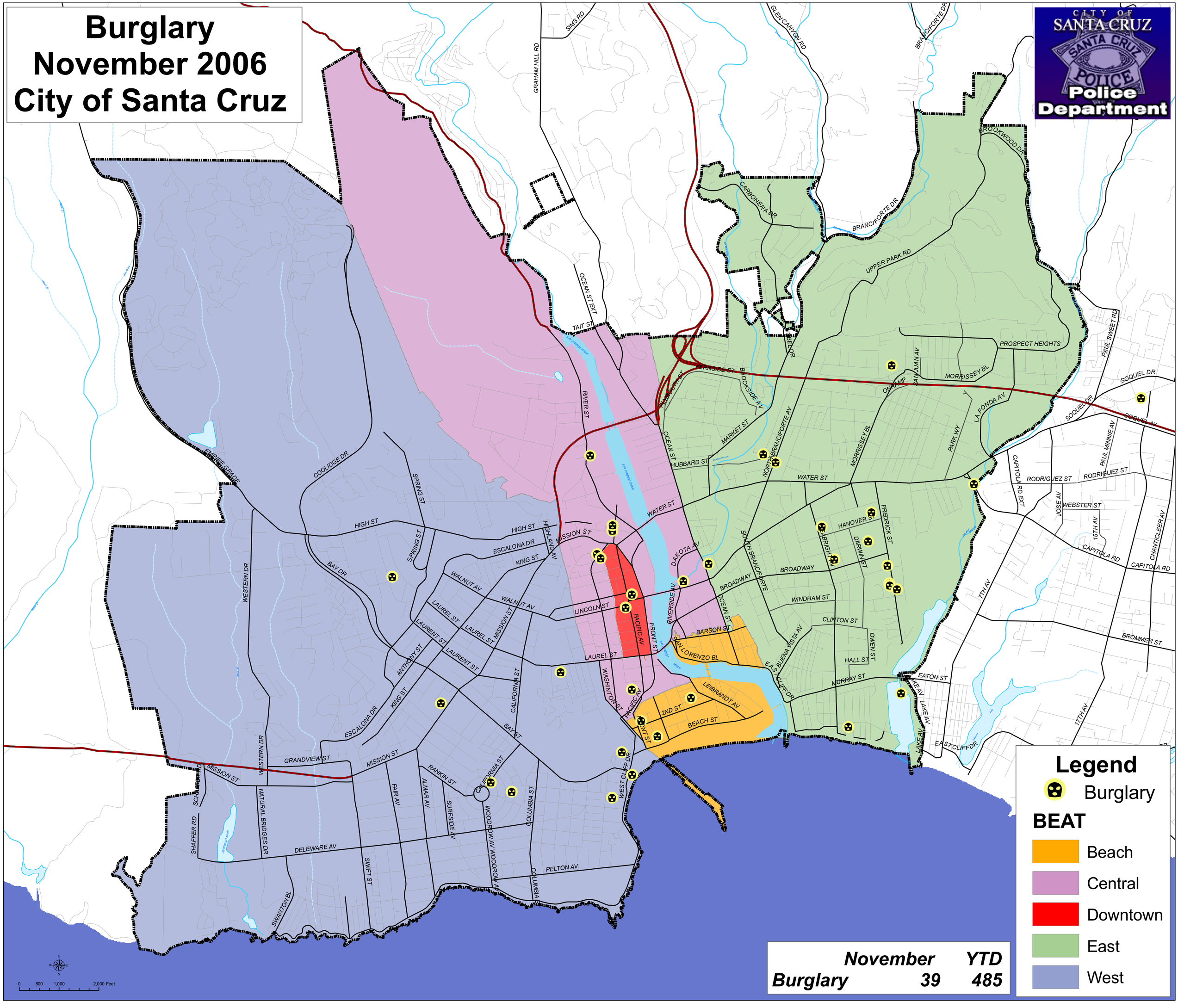Burglary
November 2006
City of Santa Cruz