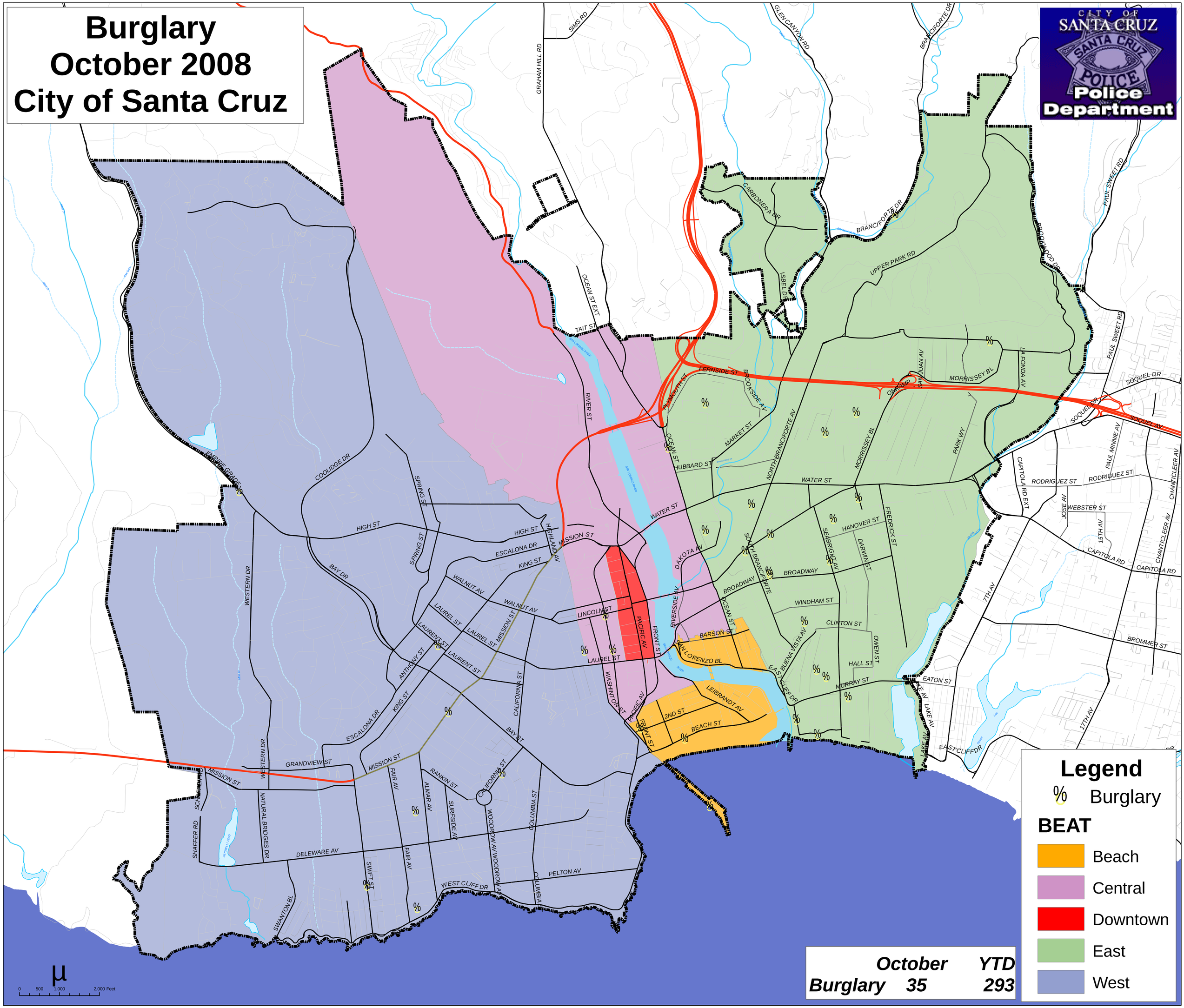Burglary
October 2008
City of Santa Cruz