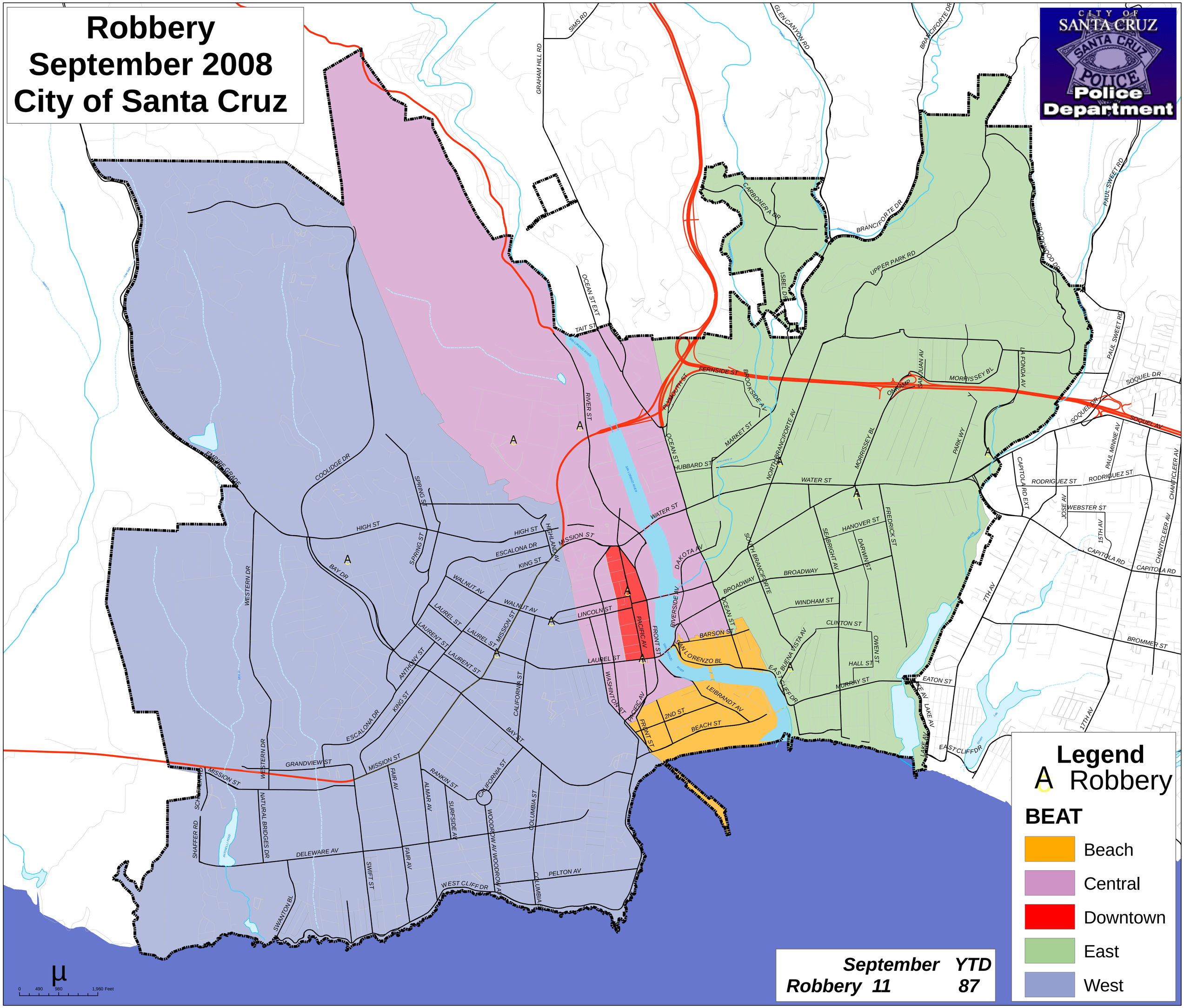Robbery
September 2008
City of Santa Cruz