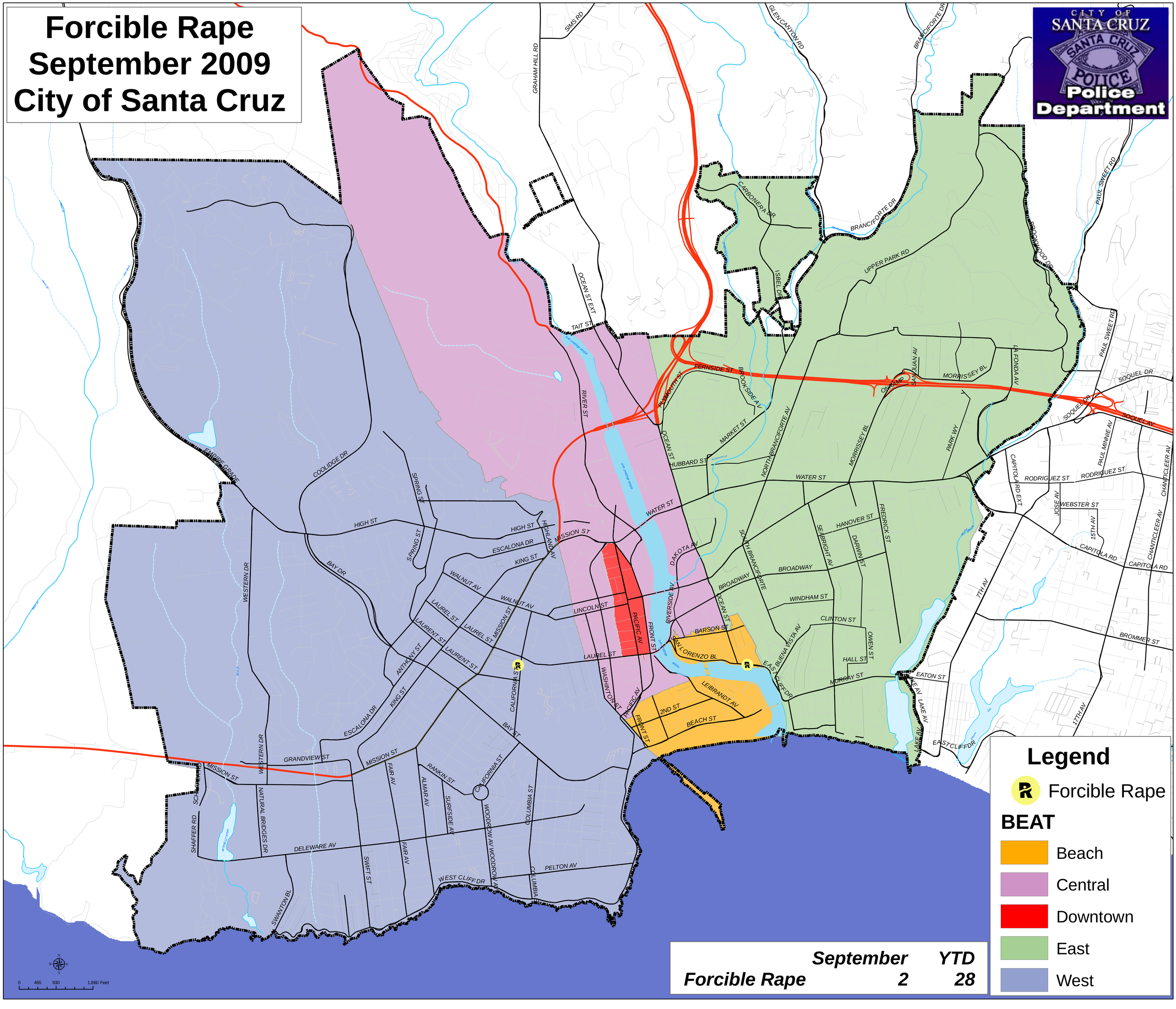Forcible Rape
September 2009
City of Santa Cruz