Robbery
August 2008
City of Santa Cruz

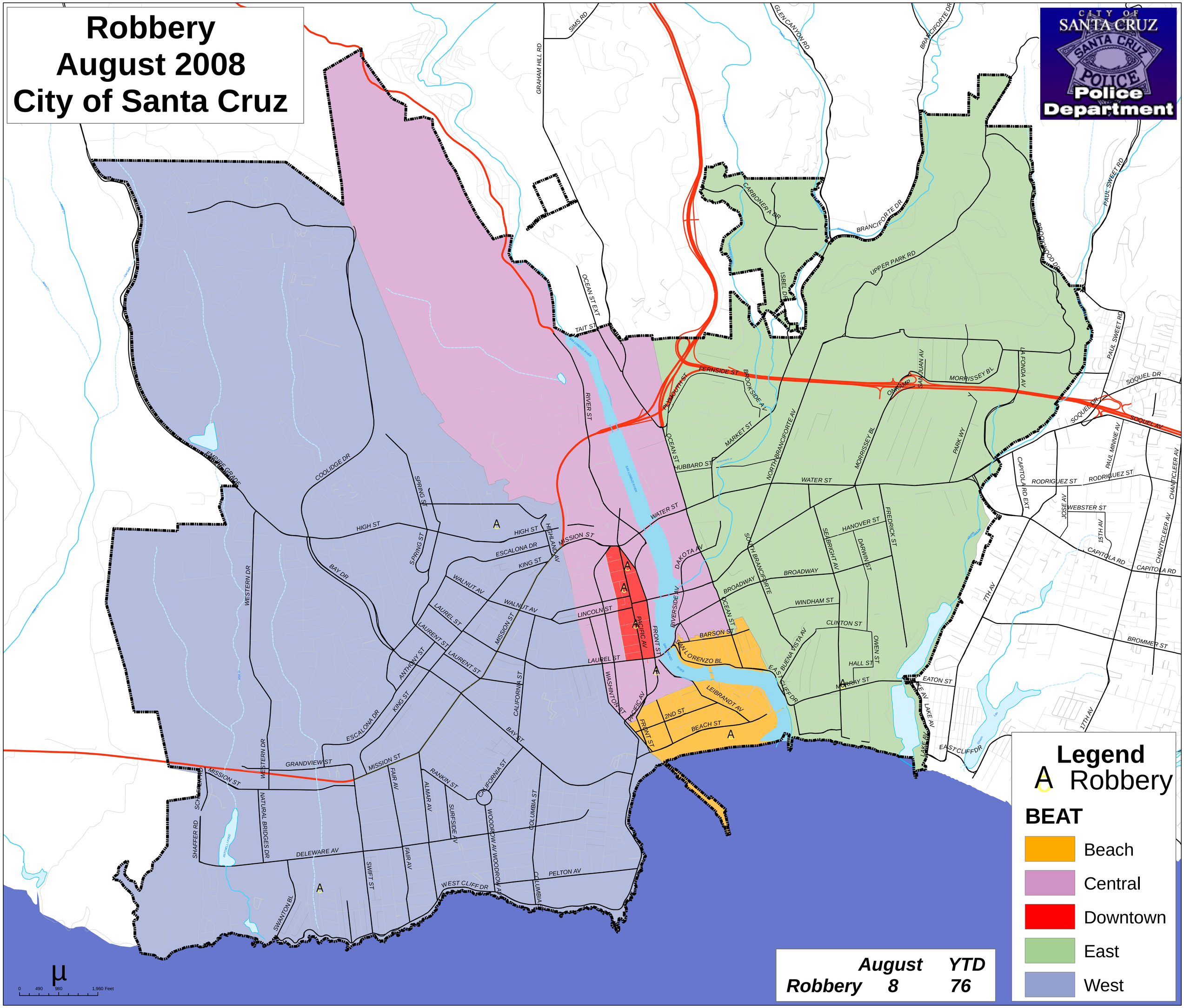

	August	YTD
Robbery	8	76