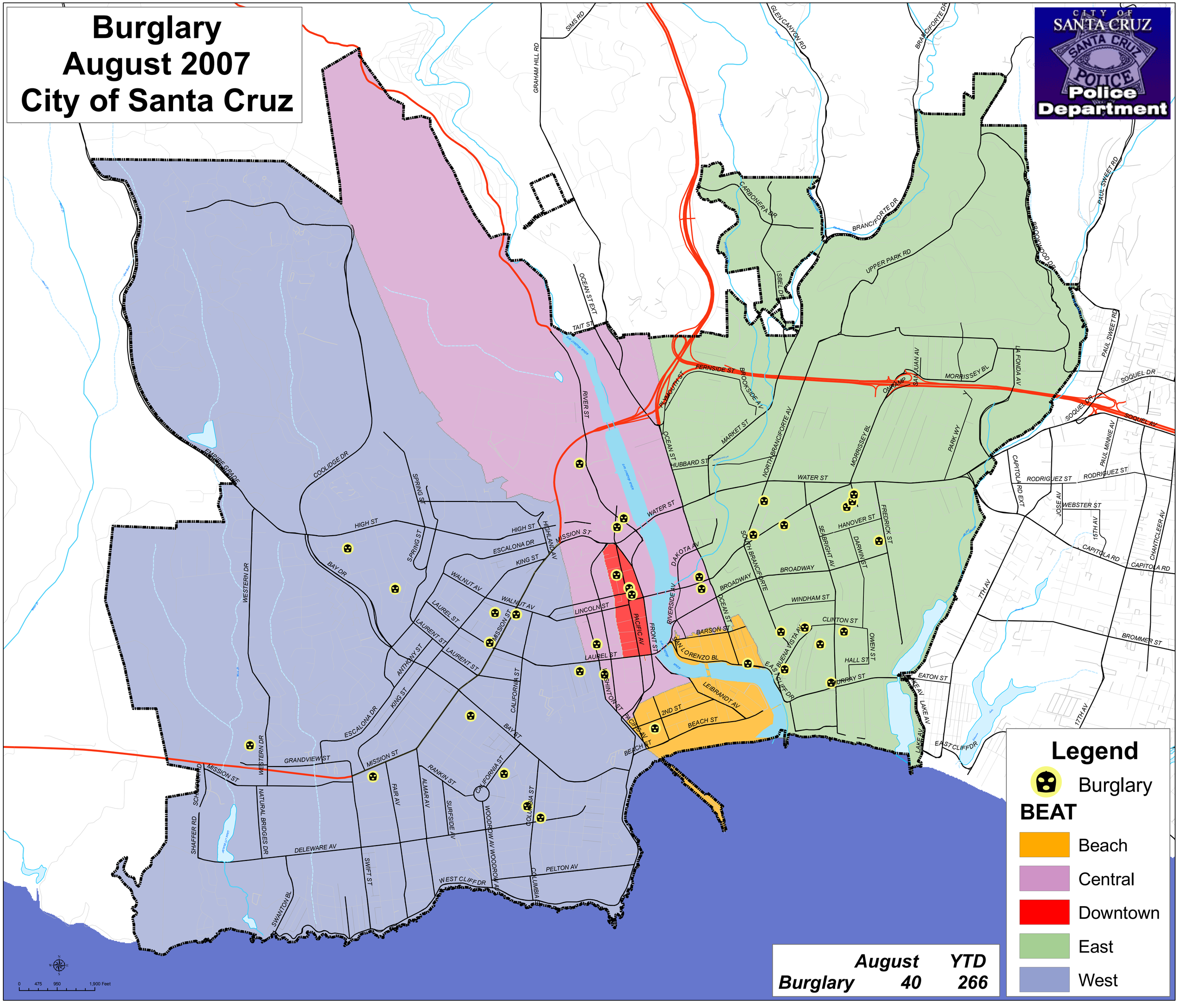Burglary
August 2007
City of Santa Cruz