City of Santa Cruz

Adopted

ANNUAL BUDGET

Fiscal Year 2010

July 1, 2009 – June 30, 2010

City of Santa Cruz

Adopted
ANNUAL BUDGET

Fiscal Year 2010
July 1, 2009 – June 30, 2010

Mayor Cynthia Mathews

Vice Mayor Mike Rotkin
Councilmember Ryan Coonerty
Councilmember Tony Madrigal
Councilmember Katherine Beiers
Councilmember Don Lane
Councilmember Lynn Robinson

Richard C. Wilson
City Manager

City of Santa Cruz Organization Chart

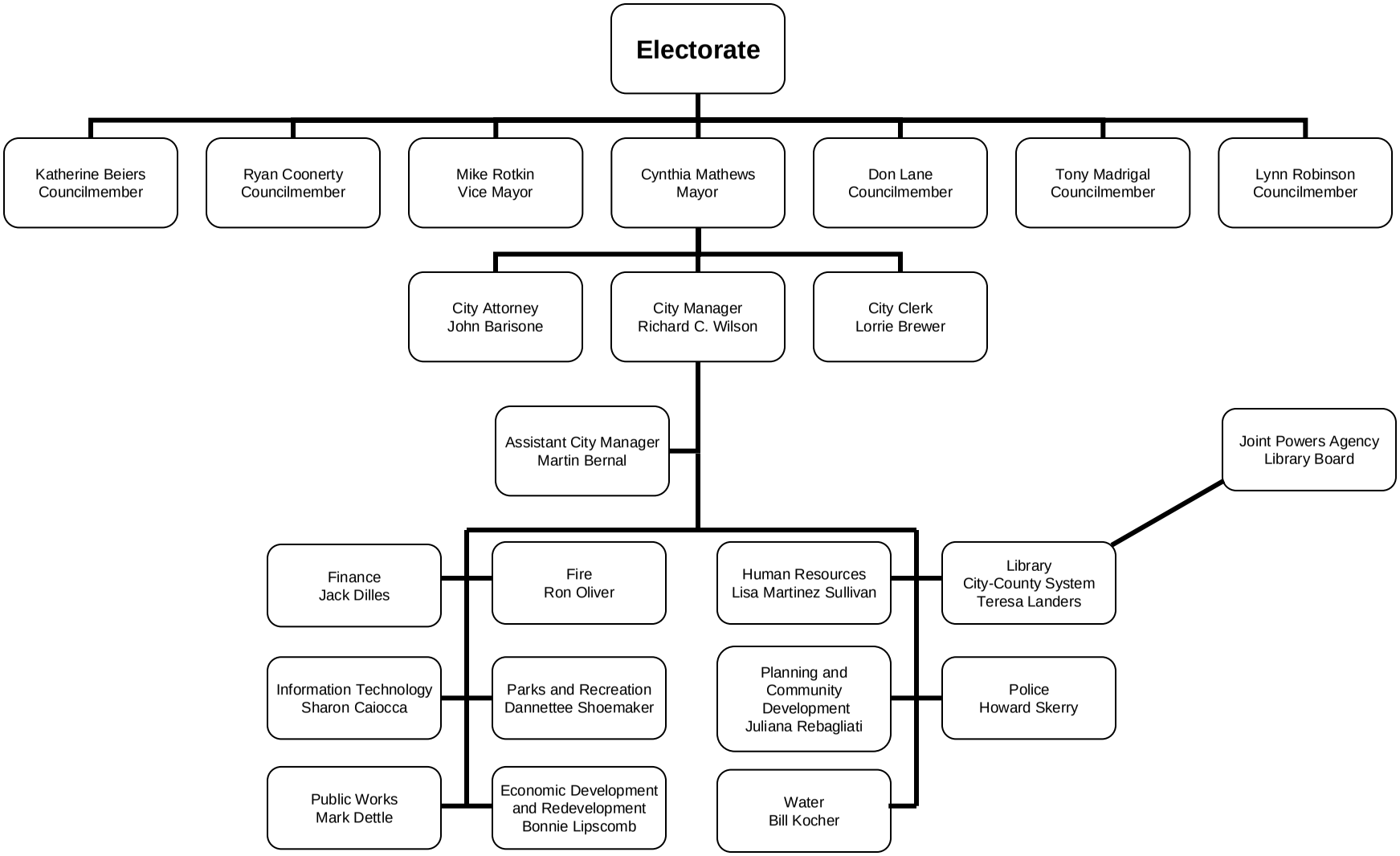

ADMINISTRATIVE STAFF

City Manager ..... Richard C. Wilson
Assistant City Manager ..... Martín Bernal
Chief of Fire ..... Ron Oliver
Chief of Police ..... Howard Skerry
City Attorney ..... John G. Barisone
City Clerk ..... Lorrie Brewer
Director of Economic Development and Redevelopment ..... Bonnie Lipscomb
Director of Finance ..... Jack Dilles
Director of Human Resources ..... Lisa Martinez Sullivan
Director of Information Technology ..... Sharon Caiocca
Director of Libraries ..... Teresa Landers
Director of Parks and Recreation ..... Dannettee Shoemaker
Director of Planning and Community Development ..... Juliana Rebagliati
Director of Public Works ..... Mark Dettle
Director of Water ..... Bill Kocher

BOARD, COMMISSION & COMMITTEE CHAIRPERSONS

Arts Commission ..... Lin Marelick
Board of Building Appeals ..... Gary Fusari
Commission for Prevention of Violence Against Women ..... Karren M. Zook
Downtown Commission ..... Gerry Mandel
Equal Employment Opportunity Committee ..... Rudy Escalante
Historic Preservation Commission ..... Hugh D. Carter
Measure K Oversight Committee ..... Mary Lou Goeke
Parks and Recreation Commission ..... Connie Bertuca
Planning Commission ..... Rod Quartararo
Public Works Commission ..... Deborah Maddock Elston
San Lorenzo River Committee ..... David Carlson
Santa Cruz City Transportation Commission ..... David Terrazas
Sister Cities Committee ..... Martha Mangan
Water Commission ..... Howard Whitney