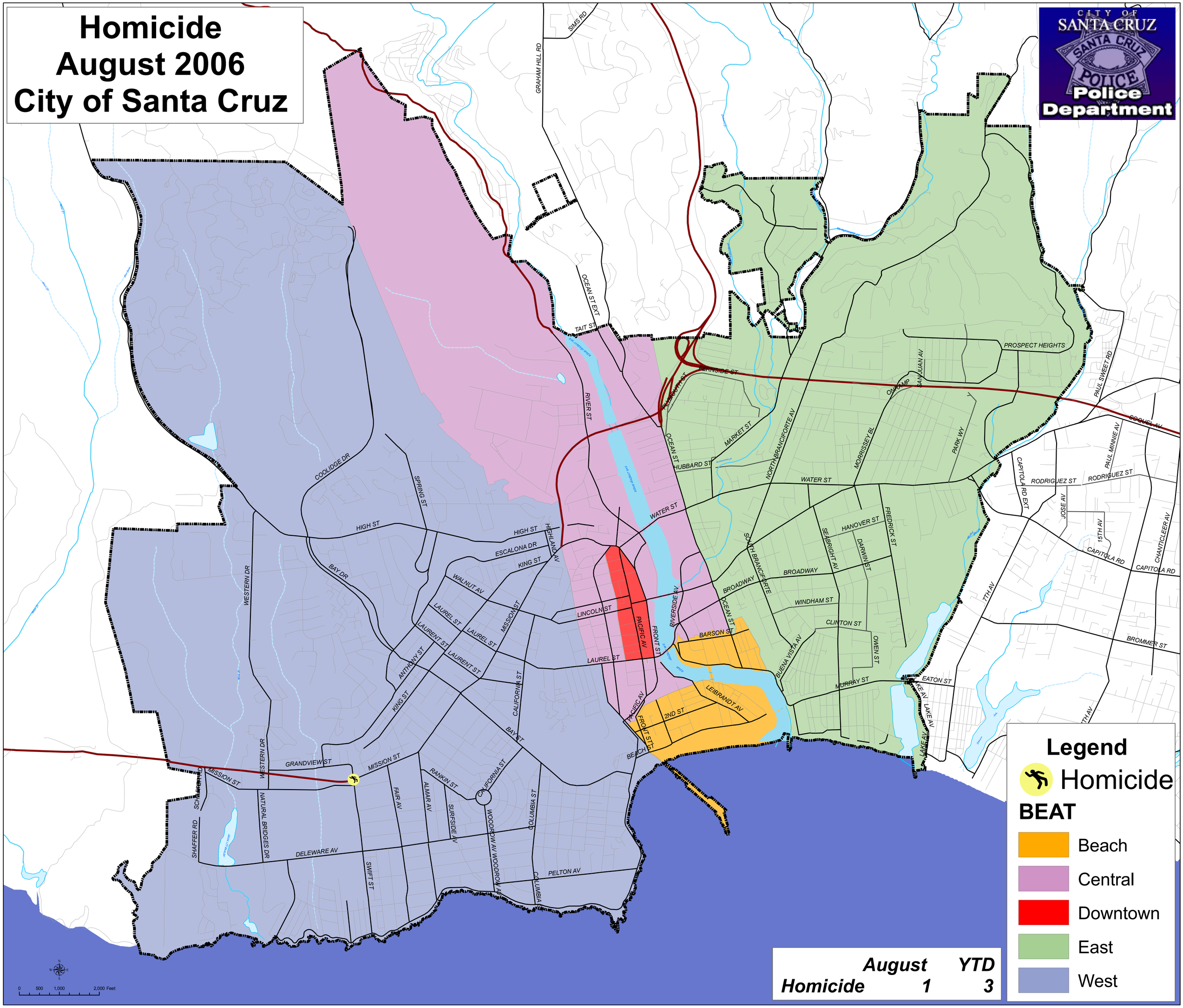Homicide
August 2006
City of Santa Cruz