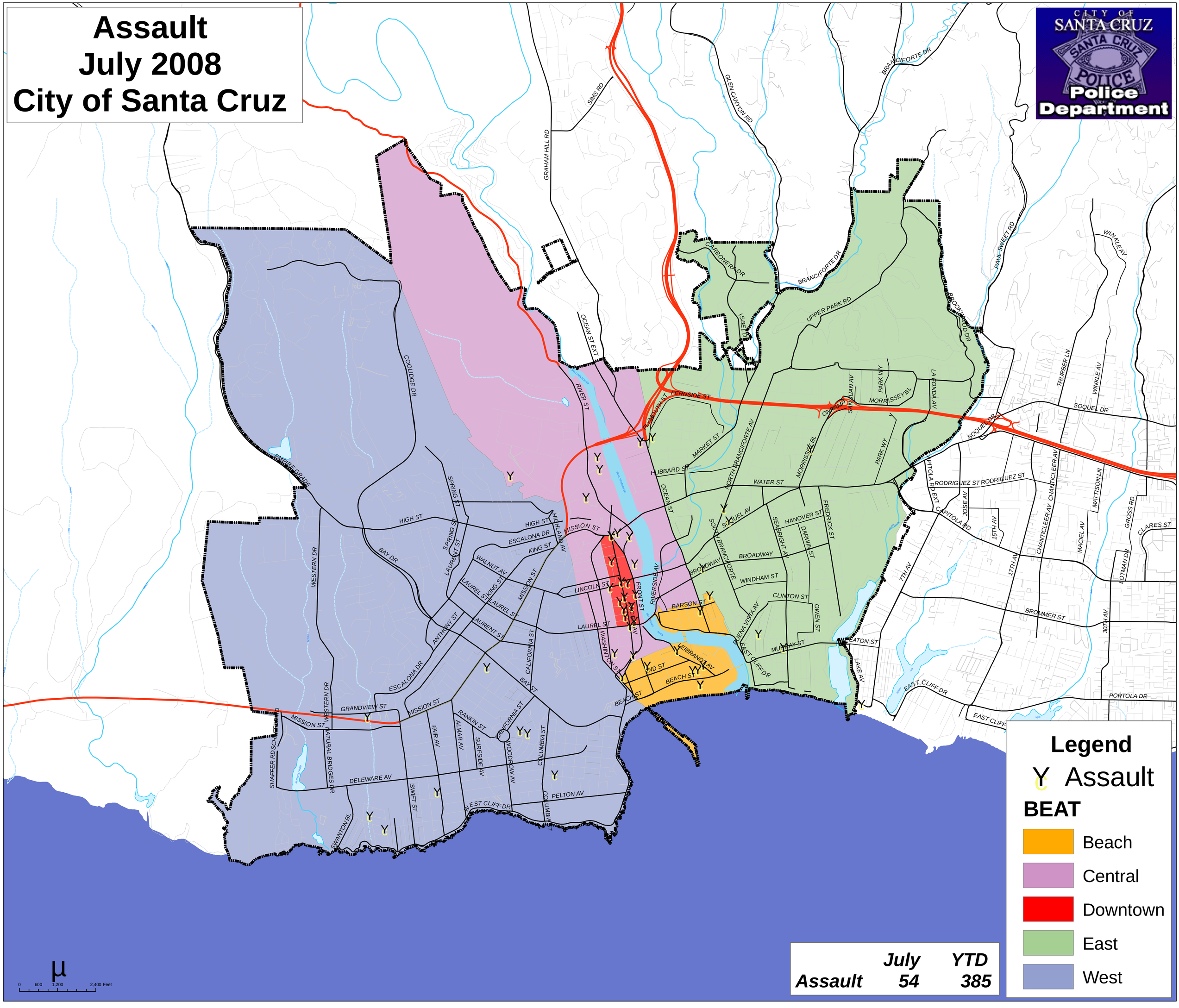Assault
July 2008
City of Santa Cruz