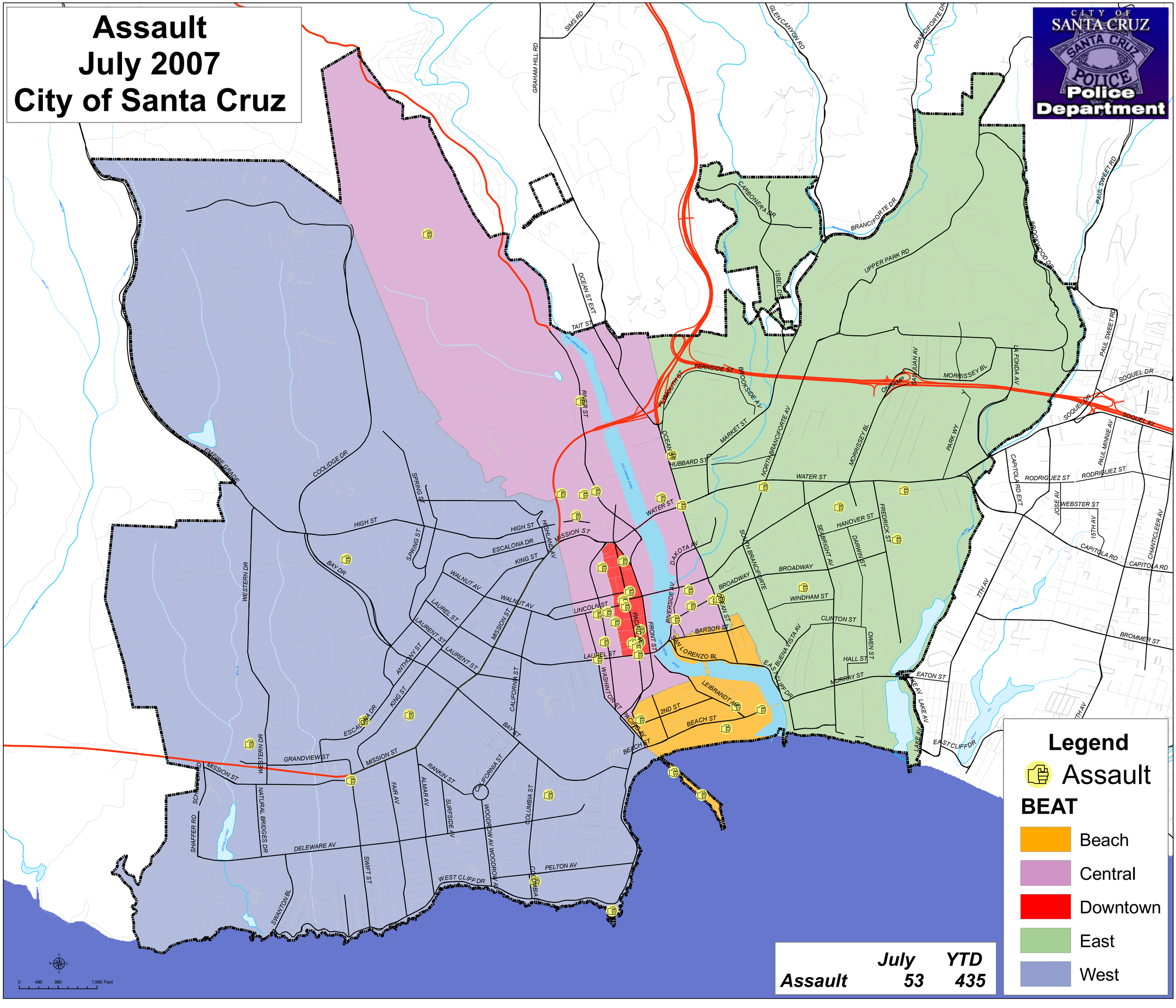Assault
July 2007
City of Santa Cruz